

HI PARK HILLS TOWNHOUSES NUMBER 8

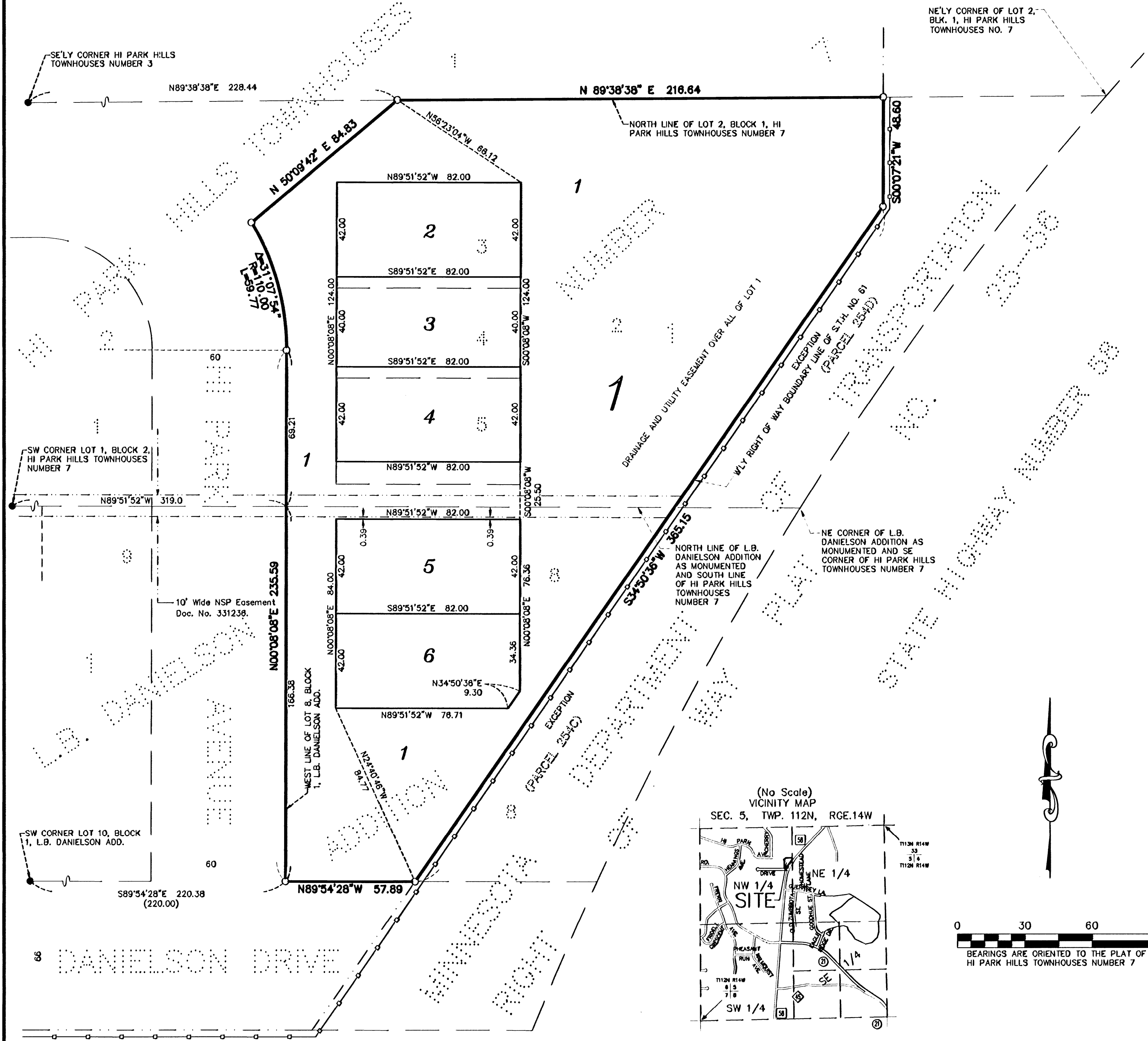

KNOW ALL MEN BY THESE PRESENTS: That Siewert Construction Co., Inc., a Minnesota Corporation, owners and proprietors of the following described property to wit:

Lots 2, 3, 4 and 5, Block 1, HI PARK HILLS TOWNHOUSES NUMBER 7, according to the recorded plat thereof, on file in the office of the County Recorder, Goodhue County, Minnesota. Except that part of said Lot 2, shown as Parcel 254D on MINNESOTA DEPARTMENT OF TRANSPORTATION RIGHT OF WAY PLAT NO. 25-26, on file and of record in the office of the County Recorder for Goodhue County, Minnesota.

AND

Lot 8, Block 1, L.B. Danielson Addition, according to the plat thereof, on file and of record in the office of the County Recorder for Goodhue County, Minnesota, Except Parcel 254C as shown on Minnesota Department of Transportation Right of Way Plat No. 25-56 on file and of record in the office of the County Recorder for Goodhue County, Minnesota.

Has caused the same to be surveyed and platted as HI PARK HILLS TOWNHOUSES NUMBER 8 and does hereby dedicate to the public for public use forever the easements as shown on this plat for drainage and utility purposes only.

In witness whereof said Siewert Construction Co., Inc., has caused these presents to be signed by its proper officers this 18th day of December, 2006.

By Todd N. Siewert
Todd N. Siewert, President

Paul L. Siewert
Paul L. Siewert, Vice President

STATE OF MINNESOTA
COUNTY OF Dakota

The foregoing instrument was acknowledged before me this 18th day of December, 2006, by Todd N. Siewert, the President and Paul L. Siewert, the Vice President of Siewert Construction Co., Inc., a Minnesota Corporation, on behalf of said Corporation.

Cheryl A. Crosby
Notary Public Dakota County, Minnesota
My Commission Expires 1-31-2010

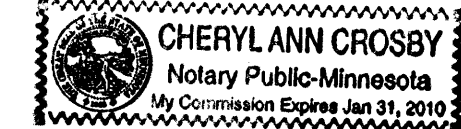

I hereby certify that I have surveyed and platted the property described on this plat as HI PARK HILLS TOWNHOUSES NUMBER 8; that this plat is a correct representation of said survey; that all distances are correctly shown on said plat in feet and hundredths of a foot; that all monuments have been, or will be, correctly placed in the ground as shown on said plat; that the outside boundary lines are correctly designated, and there are no wet lands as defined in Minnesota Statutes, Section 505.02, Subd. 1, or public highways to be designated on said plat, other than as shown.

Alan K. Scofield
Alan K. Scofield, Licensed Land Surveyor
Minnesota License Number 15473

STATE OF MINNESOTA
COUNTY OF Goodhue

The foregoing instrument was acknowledged before me this 11th day of December, 2006, by Alan K. Scofield, Licensed Land Surveyor, Minnesota License Number 15473.

Teresa Lee Vossen
Notary Public Goodhue County, Minnesota
My Commission Expires January 31, 2010



Approved by the City Council of Red Wing, Minnesota, this 24th day of July, 2006.

SIGNED: Nathaniel Johnson City Clerk Sonja Sumner Mayor

Approved by the Planning Commission of the City of Red Wing, Minnesota this 18th day of July, 2006.

Roger R. Rasmussen
Chairperson

Taxes payable in the year 2006 on the land herein described have been paid, there are no delinquent taxes and transfer has been entered this 29th day of December, 2006.

Carolyn Holmsten
Goodhue County Auditor/Treasurer
By Barb Sprigg Deputy

Pursuant to Chapter 389.09, laws of Minnesota and Goodhue County Ordinance No. 2-78, this plat has been approved this 29th day of December, 2006.

Lisa M. Hanni
Lisa M. Hanni, LS
Goodhue County Surveyor

I hereby certify that the within instrument was filed in this office for record this 29th day of December, 2006, at 10:00 AM and was duly recorded as document number 540614 File 349B

Christa
Goodhue County Recorder

JOHNSON & SCOFIELD INC.
LAND SURVEYORS
1203 MAIN ST.-RED WING-MN 55068 (651) 388-1558
WABASHA COUNTY SURVEYOR-WABASHA COUNTY COURTHOUSE
WABASHA-MN 55981 (651) 565-3244

No monument symbol shown on the plat indicates a 1 inch by 18 inch iron pipe having a plastic cap bearing Land Surveyor License Number 15473 to be set according to Minnesota statutes, and shall be in place within on year of the recording date of this plat.

- DENOTES ACCESS CONTROL AS ACQUIRED BY MN/DOT AND ILLUSTRATED ON R/W PLAT NO. 25-56
- DENOTES A PLACED 1" BY 18" IRON PIPE HAVING A PLASTIC CAP BEARING LAND SURVEYOR LICENSE NO. 15473.
- DENOTES FOUND IRON MONUMENT.
- () DENOTES DISTANCE PER L.B. DANIELSON ADD.