

BRINGGOLD ADDITION

KNOW ALL PERSONS BY THESE PRESENTS: That THE FIRST NATIONAL BANK IN CANNON FALLS, a national banking association, owners and proprietors of the following described property to wit:
That part of the Northeast Quarter of Section 26, Township 113 North, Range 15 West, Goodhue County, Minnesota, described as follows:

Commencing at the southwest corner of the Southeast Quarter of the Northeast Quarter of said Section 26; thence South 88 degrees 39 minutes 47 seconds West, assumed bearing, along the south line of the Northeast Quarter of said Section 26, a distance of 83.61 feet to the point of beginning of the land to be described; thence North 88 degrees 39 minutes 47 seconds East, along the south line of the Northeast Quarter of said Section 26, a distance of 438.27 feet; thence North 01 degree 20 minutes 13 seconds West, a distance of 438.87 feet to the southerly right of way line of State Highway Number 61, as established in that certain order filed in Book 89 of M.R., page 192 Goodhue County Recorder's Office, being a line parallel with and distant 175.00 feet southerly, as measured at a right angle, of the centerline of the northbound lane of State Highway Number 61, as now located and established; thence North 86 degrees 07 minutes 09 seconds West, along said southerly right of way line, parallel with said centerline of the northbound lane, a distance of 352.55 feet, to the west line of the Southeast Quarter of the Northeast Quarter of said Section 26; thence South 00 degrees 54 minutes 05 seconds East, along said west line, a distance of 15.05 feet to said southerly right of way line of State Highway Number 61, parallel with said centerline of the northbound lane, a distance of 190.00 feet southerly, as measured at a right angle, of said centerline of the northbound lane of State Highway Number 61; thence North 86 degrees 07 minutes 09 seconds West, along said southerly right of way line, parallel with said centerline of the northbound lane, a distance of 13.34 feet; thence westerly, along said southerly right of way line, parallel with said centerline of the northbound lane, along a spiral curve concave to the north, which has a chord bearing of North 86 degrees 04 minutes 18 seconds West, a distance of 50.91 feet to the intersection with a line parallel with and distant 20.00 feet east, as measured at a right angle, of the east line of Park Avenue, as surveyed and established in the plat of HOMELAND ADDITION, filed in the Goodhue County Recorder's Office; thence South 00 degrees 55 minutes 11 seconds East, parallel with said east line of Park Avenue, a distance of 423.87 feet to the intersection with the easterly extension of the southerly line of State Street, as surveyed and established in said plat of HOMELAND ADDITION; thence North 88 degrees 30 minutes 04 seconds West, along said extension, a distance of 20.02 feet to said east line of Park Avenue; thence South 01 degree 20 minutes 13 seconds East, a distance of 36.89 feet to the point of beginning.

Has caused the same to be surveyed and platted as BRINGGOLD ADDITION and does hereby dedicate to the public for public use forever the thoroughfares, and also dedicating the easements as shown on this plat for drainage and utility purposes only.

In witness whereof THE FIRST NATIONAL BANK IN CANNON FALLS, a national banking association, has caused these presents to be signed by its proper officers this 13th day of September, 2007.

THE FIRST NATIONAL BANK IN CANNON FALLS

Gary Johnson its Loan Officer and Cynthia L. Adolph its Compliance Officer

STATE OF MINNESOTA
COUNTY OF GOODHUE

The foregoing instrument was acknowledged before me this 13th day of September, 2007, by Gary Johnson its Loan Officer and Cynthia Adolph its Compliance Officer of THE FIRST NATIONAL BANK IN CANNON FALLS, a national banking association, on behalf of said association.

Melissa K. Voth
Notary Public Goodhue County, Minnesota
My Commission Expires January 31, 2009

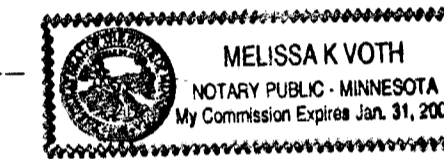

I hereby certify: That I have surveyed or directly supervised the survey of the property described on this plat; that I have prepared or directly supervised the preparation of this plat as BRINGGOLD ADDITION; that this plat is a correct representation of the boundary survey; that all mathematical data and labels are correctly designated on the plat; that all monuments depicted on the plat have been correctly set; that as of the date of this certification, all water boundaries and wetlands, as defined in Minnesota Statutes 505.01, subd. 3, are shown and labeled on the plat; and that all public ways are shown and labeled on the plat.

Alan K. Scofield

Alan K. Scofield, Land Surveyor
Minnesota License Number 15473

STATE OF MINNESOTA
COUNTY OF GOODHUE

The foregoing instrument was acknowledged before me this 13th day of September, 2007, by Alan K. Scofield, Land Surveyor.

Teresa Lee Vossen
Notary Public Goodhue County, Minnesota
My Commission Expires January 31, 2010.

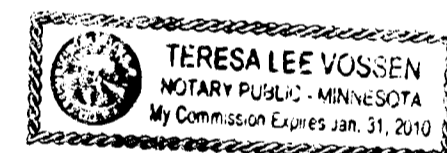

Approved by the City Council of Red Wing, Minnesota, this 27th day of August, 2007.

SIGNED: Kathy Anne Johnson City Clerk Donna Beumer Mayor

Approved by the Planning Commission of the City of Red Wing, Minnesota, this 21st day of August, 2007.

Signed: Ronald Rank
Chairman

Taxes payable in the year 2007 on the land herein described have been paid, there are no delinquent taxes and transfer has been entered this 12th day of September, 2007.

Candice Johnson
Goodhue County Auditor/Treasurer
By Dorothy Anttila Deputy

Pursuant to Chapter 389.09, laws of Minnesota, and Goodhue County Ordinance No. 2-78, this plat has been approved this 19th day of September, 2007.

Edna
Goodhue County Surveyor

I hereby certify that the within instrument was filed in this office for record this 17th day of September, 2007, at 3:20 P.M. and was duly recorded as document number 548767 file number 3518.

Curtis
Goodhue County Recorder

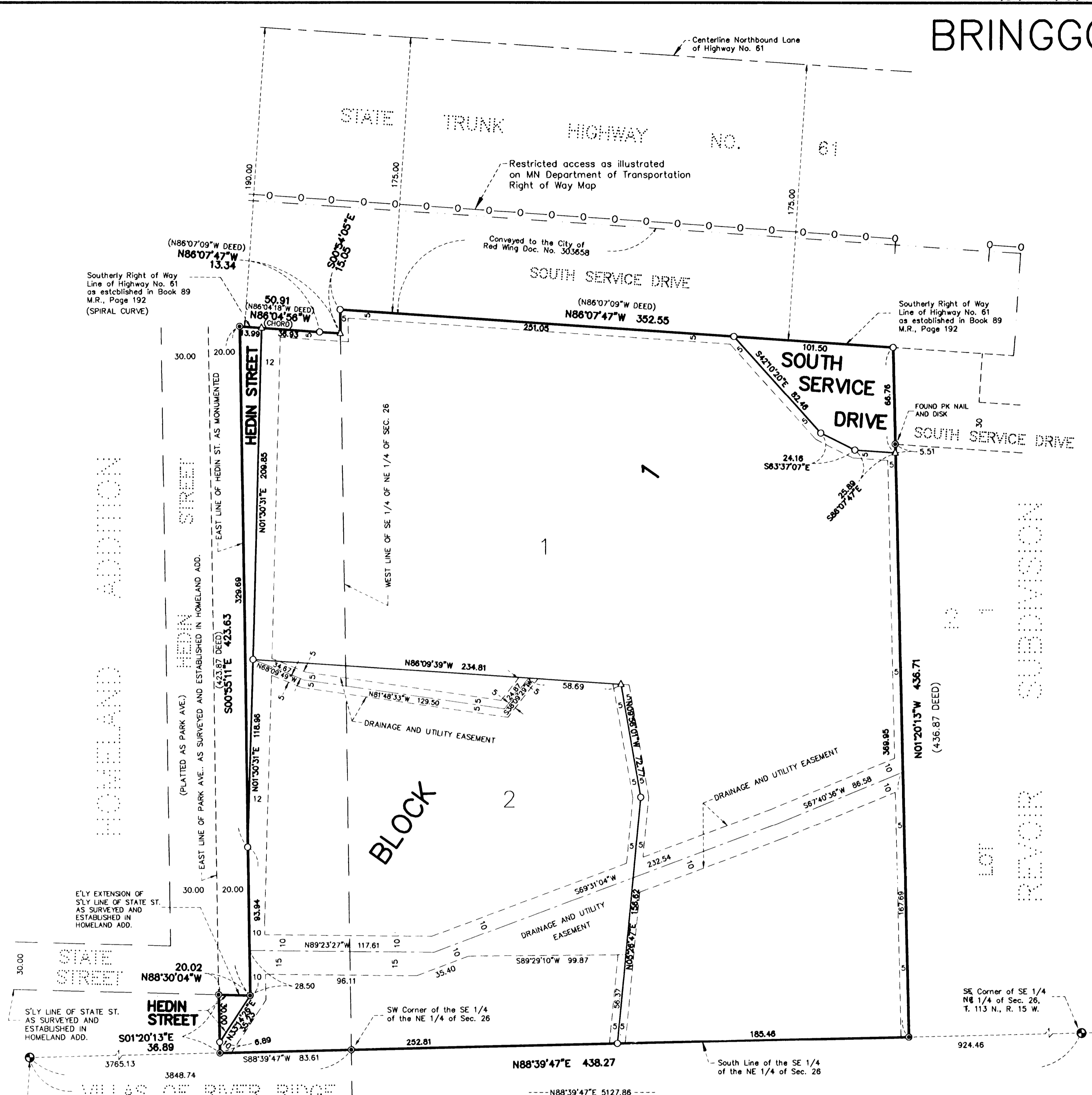

Legend:

- DENOTES A PLACED 1" BY 18" IRON PIPE HAVING A PLASTIC CAP BEARING LAND SURVEYOR LICENSE NO. 15473
- ⊙ DENOTES FOUND IRON MONUMENT, UNLESS OTHERWISE INDICATED.
- △ DENOTES A PLACED PK NAIL WITH DISK, STAMPED SURVEY MARKER LS NO. 15473.
- ⊕ DENOTES FOUND COUNTY MONUMENT.

VICINITY MAP (No Scale)

The bearings shown hereon are based on the assumption that the East-West Quarter Line of Section 26, has a bearing of N89°39'47"E.

Being 5 feet in width, unless otherwise indicated, and adjoining lot lines, as shown on the plat.

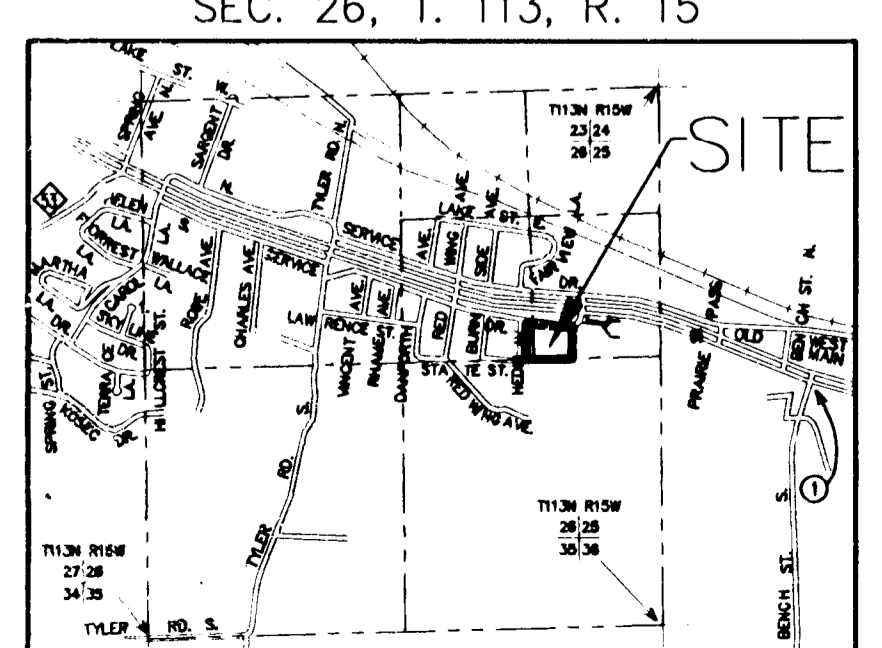

JOHNSON & SCOFIELD INC.
SURVEYING AND ENGINEERING
1203 MAIN ST. - RED WING - MN 55068 (651) 388-1558
826 JEFFERSON AVENUE
WABASHA - MN 55981 (651) 685-3244