

WOODED HIGH PLACE REPLAT

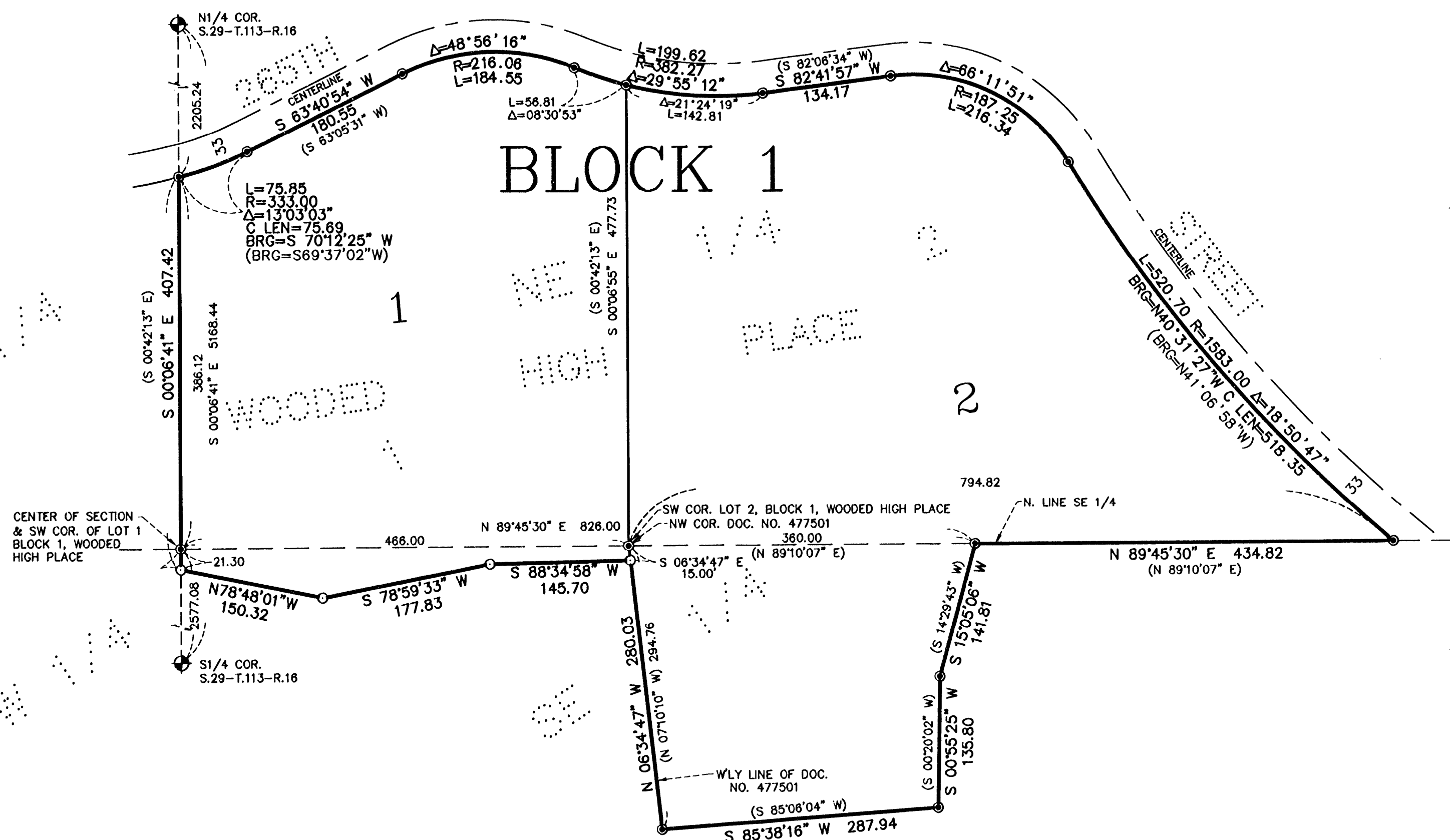

In witness whereof Associated Bank National Association, an United States Corporation, has caused these presents to be signed buy its proper officer this 19 day of December 2011.

Associated Bank, National Association, Rebecca Smythurst its Assistant-Manager Personal Banker

STATE OF MINNESOTA
COUNTY OF GOODHUE

The foregoing instrument was acknowledged before me this 19 day of Dec, 2011, by, Rebecca Smythurst its Assistant-Manager of Associated Bank National Association, an United States Corporation, on behalf of said corporation.

Notary Public Goodhue County, Minnesota
My Commission Expires 01-31-2012

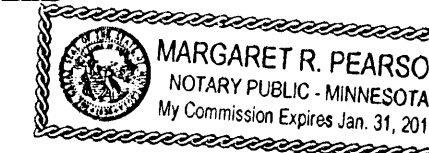

I hereby certify:
That I have surveyed or directly supervised the survey of the property described on this plat; that I have prepared or directly supervised the preparation of this plat as WOODED HIGH PLACE REPLAT; that this plat is a correct representation of the boundary survey; that all mathematical data and labels are correctly designated on the plat; that all monuments depicted on the plat have been correctly set; that as of the date of this certification, all water boundaries and wetlands, as defined in Minnesota Statutes 505.01, subd. 3, are shown and labeled on the plat; and that all public ways are shown and labeled on the plat.

Dated this 19th day of December, 2011.
Alan K. Scofield
Alan K. Scofield, Land Surveyor
Minnesota License Number 15473.

STATE OF MINNESOTA
COUNTY OF GOODHUE

The foregoing instrument was acknowledged before me this 19th day of December, 2011, by Alan K. Scofield, Land Surveyor.

Notary Public Goodhue County, Minnesota
My Commission Expires January 31, 2016.

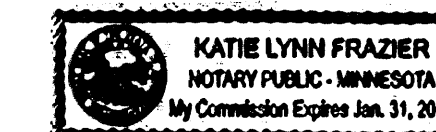

Approved by the County Board of Commissioners of Goodhue County, Minnesota, at their October 4th, 2011 County Board meeting.

SIGNED: Paul Seifert Chairperson Attest: Scott O'Rourke County Administrator

Approved by the Welch Township Board, this 19 day of Dec, 2011.

Signed: Mark Rier Chairperson

KNOW ALL PERSONS BY THESE PRESENTS: That Marcus S. Johnson and Jennifer M. Johnson, husband and wife and David A. Johnson and Susan R. Johnson, husband and wife, owners and proprietors and Merchants Bank, National Association, an United States Corporation and Associated Bank National Association an United States Corporation, mortgagees of the following described property to wit:

Lots 1 and 2, Block 1, WOODED HIGH PLACE, according to the recorded plat thereof, on file in the office of the County Recorder, Goodhue County Minnesota.

and

That part of the Northwest Quarter of the Southeast Quarter of Section 29, Township 113 North, Range 16 West, Goodhue County, Minnesota, described as follows:

Beginning at the southwest corner of Lot 1, Block 1 of WOODED HIGH PLACE, according to the recorded plat thereof, on file in the Goodhue County Recorder's office; thence North 89 degrees 45 minutes 30 seconds East, oriented with the Goodhue County Coordinate System, NAD83, 1996 adjustment, (HARN), along the south line of said Block 1, a distance of 486.00 feet to the northeast corner of that certain property conveyed by warranty deed, in document number 477501, on file in the Goodhue County Recorder's office; thence South 08 degrees 34 minutes 47 seconds East, along the westerly line of said parcel conveyed in document number 477501, a distance of 15.00 feet; thence South 88 degrees 34 minutes 58 seconds West, a distance of 145.70 feet; thence South 78 degrees 59 minutes 33 seconds West, a distance of 177.83 feet; thence North 78 degrees 48 minutes 01 seconds West, a distance of 150.32 feet to the west line of said Southeast Quarter; thence North 00 degrees 06 minutes 41 seconds West, along said west line, a distance of 21.30 feet to the point of beginning.

and also

That part of the Northwest Quarter of the Southeast Quarter of Section 29, Township 113 North, Range 16 West, Goodhue County, Minnesota, described as follows:

Beginning at the southwest corner of Lot 2, Block 1, WOODED HIGH PLACE, according to the recorded plat thereof, on file in the office of the Goodhue County Recorder; being on the north line of the Southeast Quarter of said Section 29; thence on an assumed bearing of North 89 degrees 10 minutes 07 seconds East, along the north line of the Southeast Quarter of said Section 29 and along the south line of said Lot 2, a distance of 360.00 feet; thence South 14 degrees 29 minutes 43 seconds West, a distance of 141.81 feet; thence South 00 degrees 20 minutes 02 seconds West, a distance of 135.80 feet; thence South 85 degrees 06 minutes 04 seconds West, a distance of 287.94 feet; thence North 07 degrees 10 minutes 10 seconds West, a distance of 294.76 feet to the point of beginning.

Has caused the same to be surveyed and platted as WOODED HIGH PLACE REPLAT.

In witness whereof said Marcus S. Johnson and Jennifer M. Johnson, husband and wife and David A. Johnson and Susan R. Johnson, husband and wife, have hereunto set their hands this 19th day of December, 2011.

Marcus S. Johnson Jennifer M. Johnson David A. Johnson Susan R. Johnson

STATE OF MINNESOTA
COUNTY OF GOODHUE

The foregoing instrument was acknowledged before me this 19th day of December, 2011, by, Marcus S. Johnson and Jennifer M. Johnson, husband and wife and David A. Johnson and Susan R. Johnson, husband and wife.

Notary Public Goodhue County, Minnesota
My Commission Expires January 31, 2016

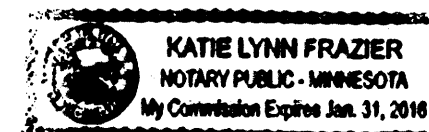

In witness whereof Merchants Bank, National Association, an United States Corporation, has caused these presents to be signed buy its proper officers this 19th day of December, 2011.

Merchants Bank, National Association Michael Grove its Market President and Gary Johnson its Mortgage Lending Officer

STATE OF MINNESOTA
COUNTY OF Goodhue

The foregoing instrument was acknowledged before me this 19th day of December, 2011, by, Michael Grove its Market President and Gary Johnson its Mortgage Lending Officer, Merchants Bank, National Association, an United States Corporation, on behalf of said corporation.

Notary Public Goodhue County, Minnesota
My Commission Expires 11/31/13

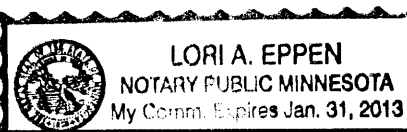

VICINITY MAP (NO SCALE)

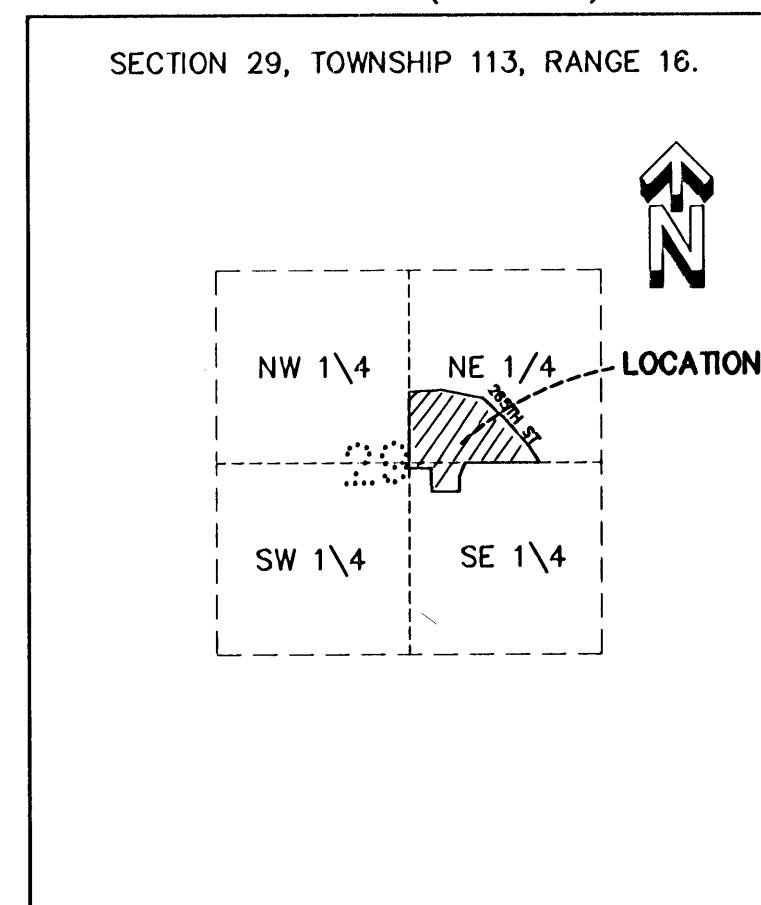

THE BEARINGS SHOWN HEREON ARE ORIENTED WITH THE GOODHUE COUNTY COORDINATE SYSTEM, NAD83, 1996 ADJ.(HARN)

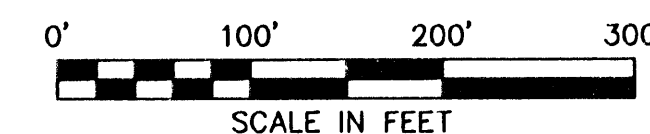

- DENOTES A FOUND IRON PIPE HAVING A PLASTIC CAP BEARING LAND SURVEYOR LICENSE NO. 12788.
- DENOTES A FOUND 1"x18" IRON PIPE HAVING A PLASTIC CAP BEARING LAND SURVEYOR LICENSE NO. 47460.
- ◆ DENOTES FOUND GOODHUE COUNTY MONUMENT AT PUBLIC LAND SURVEY CORNER.

(S68°36'31"W 277.21') DENOTES RECORD BEARING OR DISTANCE.