

CITY HALL BLOCK SUBDIVISION

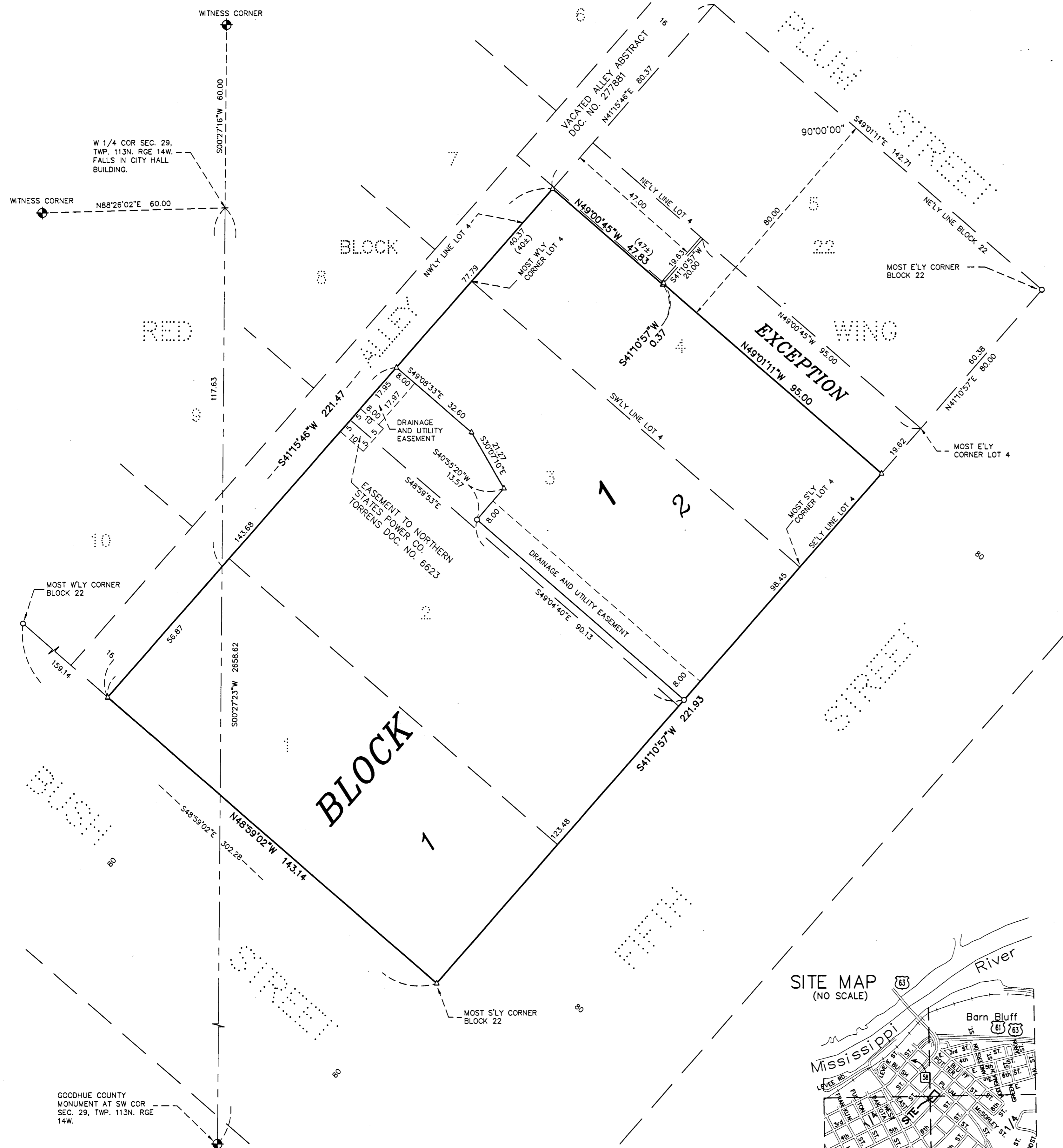

KNOW ALL PERSONS BY THESE PRESENTS: That the City of Red Wing, a municipal corporation, owners and proprietors of the following described land, situated in the County of Goodhue, State of Minnesota, to wit:

Certificate of Title No. 4119

All of Lots One (1), Two (2), Three (3) and that part of Lot Four (4) described as follows:

Commencing at the most Easterly corner of said Lot 4; thence Northwestly along the Northeastly line of said Lot 4, 95 feet; thence Southwestly, parallel with the Southerly line of said Lot 4, 20 feet; thence Northwestly, parallel with the Northeastly line of said Lot 4, 47 feet, more or less, to the Northwestly line of said Lot 4; thence Southwestly along the Northwestly line of said Lot 4, 40 feet, more or less, to the most Westerly corner of said Lot 4; thence Southeastly along the Southwestly line of said Lot 4 to the most Southerly corner of said Lot 4; thence Northeastly along the Southeastly line of said Lot 4 to the point of commencement; all in Block Twenty-two (22), Red Wing, according to the recorded plat thereof. EXCEPT: That part of Lot 4, Block 22, of the original Plat of RED WING, according to the plat thereof filed in the Goodhue County Recorder's Office, which lies Northeastly of a line parallel with and distant 80.00 feet Southwestly of the Northeastly line of said Block 22, as measured at a right angle to said Northeastly line; EXCEPT the Northwestly 47.00 feet thereof.

Has caused the same to be surveyed and platted as CITY HALL BLOCK SUBDIVISION and does hereby dedicate to the public for public use the drainage and utility easements as created by this plat.

In witness whereof said City of Red Wing, a municipal corporation, has caused these presents to be signed by it's proper officers this 5th day of August, 2013.

CITY OF RED WING, MINNESOTA
Donald D. Bender it's Mayor Kathie Lynn Frazier it's Clerk

STATE OF MINNESOTA
 COUNTY OF GOODHUE

The foregoing instrument was acknowledged before me this 5th day of August, 2013 by Donald D. Bender it's Mayor and Kathie Lynn Frazier it's Clerk of said City of Red Wing, a municipal corporation, on behalf of said corporation.

Lisa Ackler
 Notary Public Goodhue County, Minnesota
 My Commission Expires January 31, 2017



I hereby certify: That I have surveyed or directly supervised the survey of the property described on this plat; that I have prepared or directly supervised the preparation of this plat as CITY HALL BLOCK SUBDIVISION; that this plat is a correct representation of the boundary survey; that all mathematical data and labels are correctly designated on the plat; that all monuments depicted on the plat have been correctly set; that as of the date of this certification, all water boundaries and wetlands, as defined in Minnesota Statutes 505.01, subd. 3, are shown and labeled on the plat; and that all public ways are shown and labeled on the plat.

Dated this 25th day of July, 2013.

Marcus S. Johnson
 Land Surveyor
 Minnesota License Number 47460

STATE OF MINNESOTA
 COUNTY OF GOODHUE

The foregoing instrument was acknowledged before me this 25th day of July, 2013, by Marcus S. Johnson, Land Surveyor.

Katie Lynn Frazier
 Notary Public Goodhue County, Minnesota
 My Commission Expires January 31, 2016.



Approved of the City Council of Red Wing, Minnesota, this 24th day of June, 2013
 SIGNED: Kathie Lynn Frazier City Clerk Donald D. Bender Mayor

Taxes payable in the year 2013 on the land herein described have been paid, there are no delinquent taxes and transfer has been entered this 7th day of August, 2013.

Carlynn Anderson
 Goodhue County Auditor/Treasurer
 By Donna Deputy

Pursuant to Chapter 389.09, laws of Minnesota, and Goodhue County Ordinance No. 2-78, this plat has been approved this 12th day of August, 2013.

Carl
 Goodhue County Surveyor

I hereby certify that the within instrument was filed in this office for record this 12th day of August, 2013, at 4:12 p.m. and was duly recorded as document number 25967 file number 3746.

Carl
 Goodhue County Registrar of Titles

JOHNSON & SCOFIELD INC.
 LAND SURVEYORS
 1203 MAIN ST.-RED WING-MN 55066 (651) 388-1558

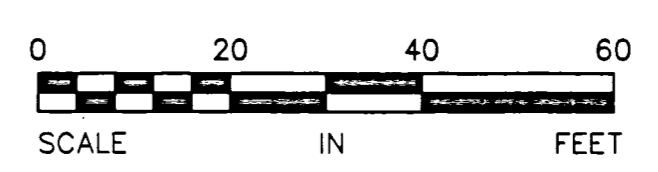
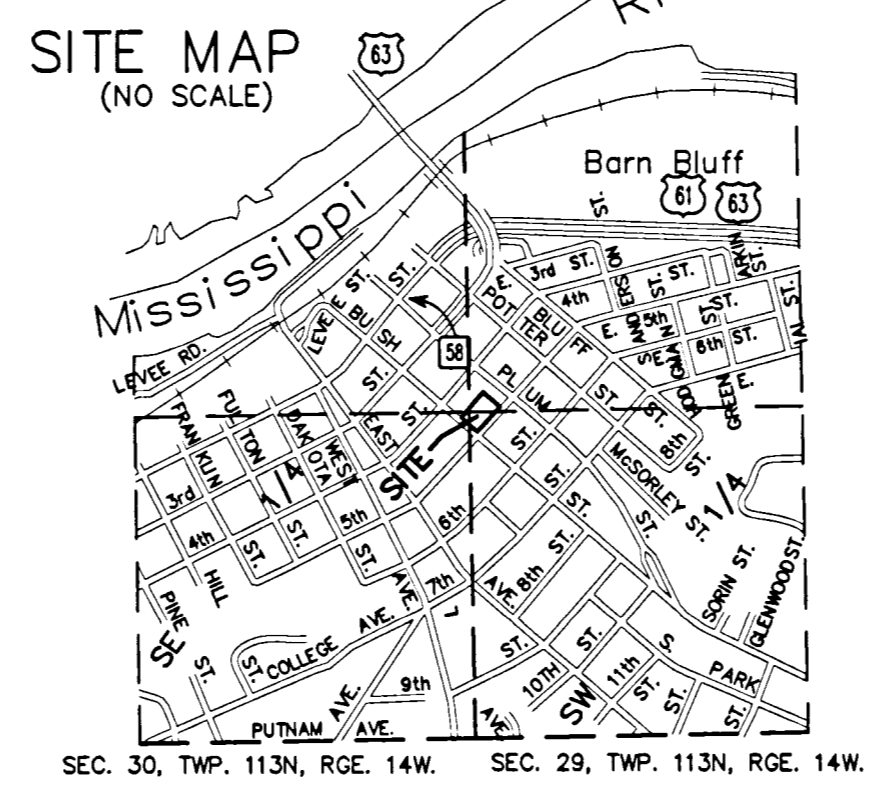

- DENOTES A PLACED 1" BY 18" IRON PIPE HAVING A PLASTIC CAP BEARING LAND SURVEYOR LICENSE NO. 47460.
- △ DENOTES A PLACED PK NAIL AND DISK BEARING LAND SURVEYOR LICENSE NO. 47460.
- (40±) DENOTES A RECORD DISTANCE.