

NESSETH ADDITION

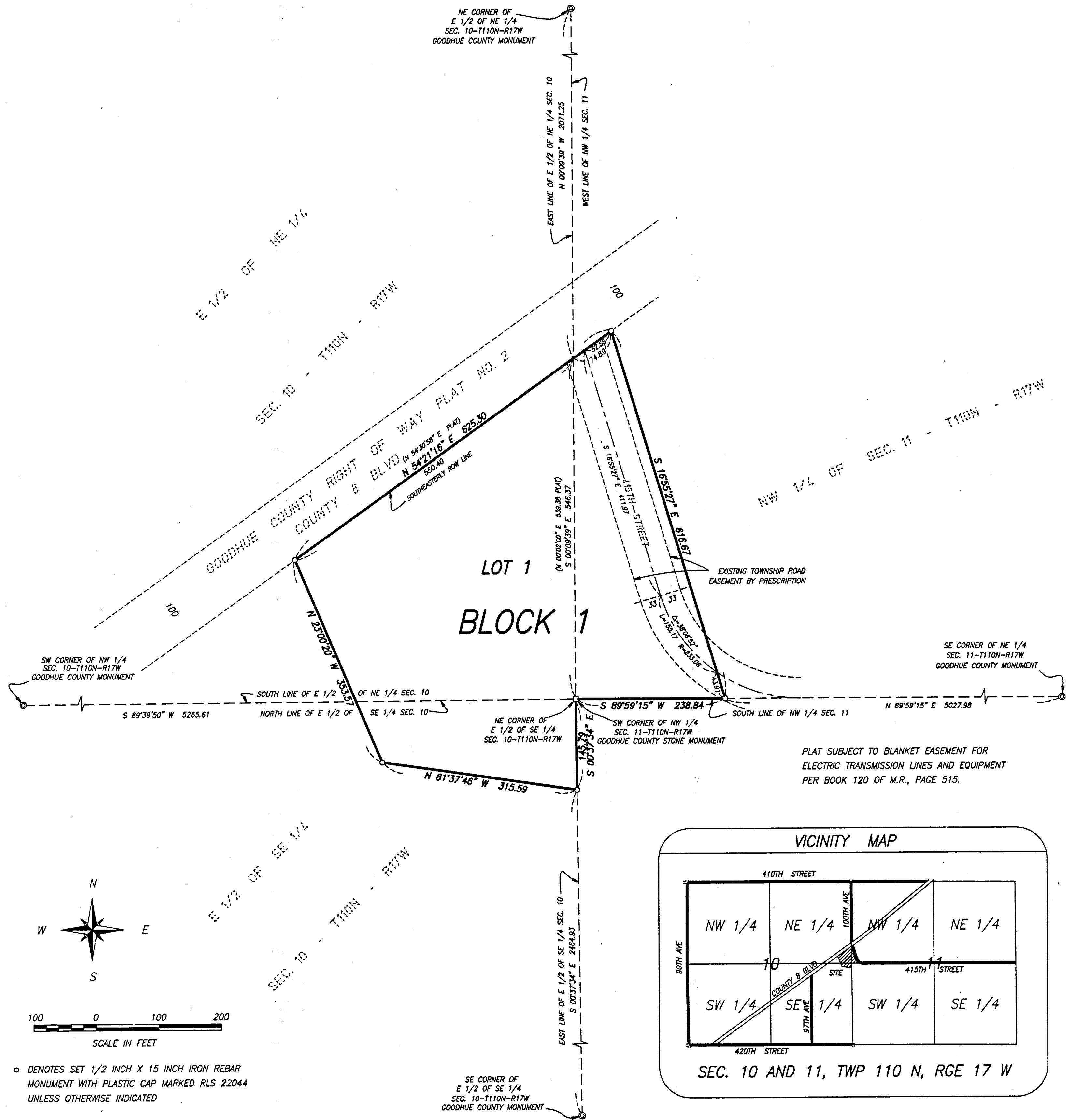

KNOW ALL PERSONS BY THESE PRESENTS: That Leo B. Nesseth, a single person, owner and proprietor, and Bank of Zumbrota, a Minnesota corporation, mortgagee, of the following described property to wit:

That part of the Northwest Quarter of Section 11, Township 110, Range 17, Goodhue County, Minnesota, described as follows: Beginning at the intersection of the west line of said Northwest Quarter of Section 11 with the southeasterly right of way line of Goodhue County Right of Way Plat No. 2, according to the recorded plat thereof; thence South 00 degrees 09 minutes 39 seconds East (assumed bearing) along said west line of the Northwest Quarter 546.37 feet to the southwest corner of said Northwest Quarter; thence North 89 degrees 59 minutes 15 seconds East along the south line of said Northwest Quarter 238.84 feet; thence North 16 degrees 55 minutes 27 seconds West 616.67 feet to said southeasterly right of way line; thence South 54 degrees 21 minutes 16 seconds West along said southeasterly right of way line 74.89 feet to the point of beginning. Together with that part of the East Half of the Northeast Quarter of Section 10, Township 110, Range 17, and the East Half of the Southeast Quarter of Section 10, Township 110, Range 17, Goodhue County, Minnesota, described as follows: Beginning at the northeast corner of said East Half of the Southeast Quarter; thence South 00 degrees 37 minutes 34 seconds East (assumed bearing) along the east line of said East Half of the Southeast Quarter 145.79 feet; thence North 81 degrees 37 minutes 46 seconds West 315.59 feet; thence North 23 degrees 00 minutes 20 seconds West 353.57 feet to the southeasterly right of way line of Goodhue County Right of Way Plat No. 2, according to the recorded plat thereof; thence North 54 degrees 21 minutes 16 seconds East along said southeasterly right of way line 550.40 feet to the east line of said East Half of the Northeast Quarter of Section 10; thence South 00 degrees 09 minutes 39 seconds East along said east line 546.37 feet to the point of beginning.

Have caused the same to be surveyed and platted as NESSETH ADDITION.

In witness whereof said Leo B. Nesseth, a single person, has hereunto set his hand the 10 day of July, 2015.

Leo B. Nesseth
Leo B. Nesseth

State of Minnesota
County of Goodhue

The foregoing instrument was acknowledged before me this 10 day of July, 2015, by Leo B. Nesseth, a single person.

Mark P. King
Notary Public, Goodhue County, Minnesota
My Commission Expires 1/31/20

In witness whereof said Bank of Zumbrota, a Minnesota corporation, has caused these presents to be signed by its proper officers this 10 day of July, 2015.

Signed: Bank of Zumbrota

Jeffrey J. Perra
Jeffrey J. Perra, President

Mark P. King
Mark P. King, Senior Vice President

State of Minnesota
County of Goodhue

This instrument was acknowledged before me on 10th day of July, 2015, by Jeffrey J. Perra, President, and Mark P. King, Senior Vice President of Bank of Zumbrota, a Minnesota corporation.

Caron Voth
Notary Public, Goodhue County, Minnesota
My commission expires 1-31-18

I hereby certify that I have surveyed or directly supervised the survey of the property described on this plat; that I prepared or directly supervised the preparation of this plat as NESSETH ADDITION; that this plat is a correct representation of the boundary survey; that all mathematical data and labels are correctly designated on the plat; that all monuments depicted on the plat have been correctly set; that as of the date of this certificate, all water boundaries and wetlands, as defined in Minnesota Statutes 505.01, Subd.3, are shown and labeled on the plat; and that all public ways are shown and labeled on the plat.

David G. Rapp
David G. Rapp, Land Surveyor
Minnesota License Number 22044

STATE OF MINNESOTA
COUNTY OF GOODHUE

The foregoing Surveyor's Certificate was acknowledged before me this 8 day of July, 2015, by David G. Rapp, Land Surveyor.

Kristi K. Bodette
Notary Public, Goodhue County, Minnesota
My Commission expires 1-31-2020

Approved by the Wanamingo Township Board, this 13 day of July, 2015.

Signed John Hequest
Chairperson

Taxes payable in the year 2015 on the land herein described have been paid, there are no delinquent taxes and transfer has been entered this 3rd day of August, 2015.

Carlyne Anderson
Goodhue County Auditor/Treasurer

By John Hequest, Deputy

Pursuant to Chapter 389.09, laws of Minnesota, and Goodhue County Ordinance No. 2-78, this plat has been approved this 29th day of July, 2015.

Chris Hines
Goodhue County Surveyor

I hereby certify that proper evidence of title has been presented to and examined by me and I hereby approve this plat as to form and execution.

Stephen Betts
Attorney for Goodhue County

August 4, 2015
Date

I hereby certify that the within instrument was filed in this office for record this 14th day of August, 2015, at 7:50 o'clock A. M. and was duly recorded as document number 1624291, file number 252 B.

Chris Hines
Goodhue County Recorder

RAPP LAND SURVEYING, INC.
45967 HIGHWAY 56 BLVD
KENYON, MN 55946
(507) 789-5366