

BREMER GOLF VIEW ESTATES REPLAT

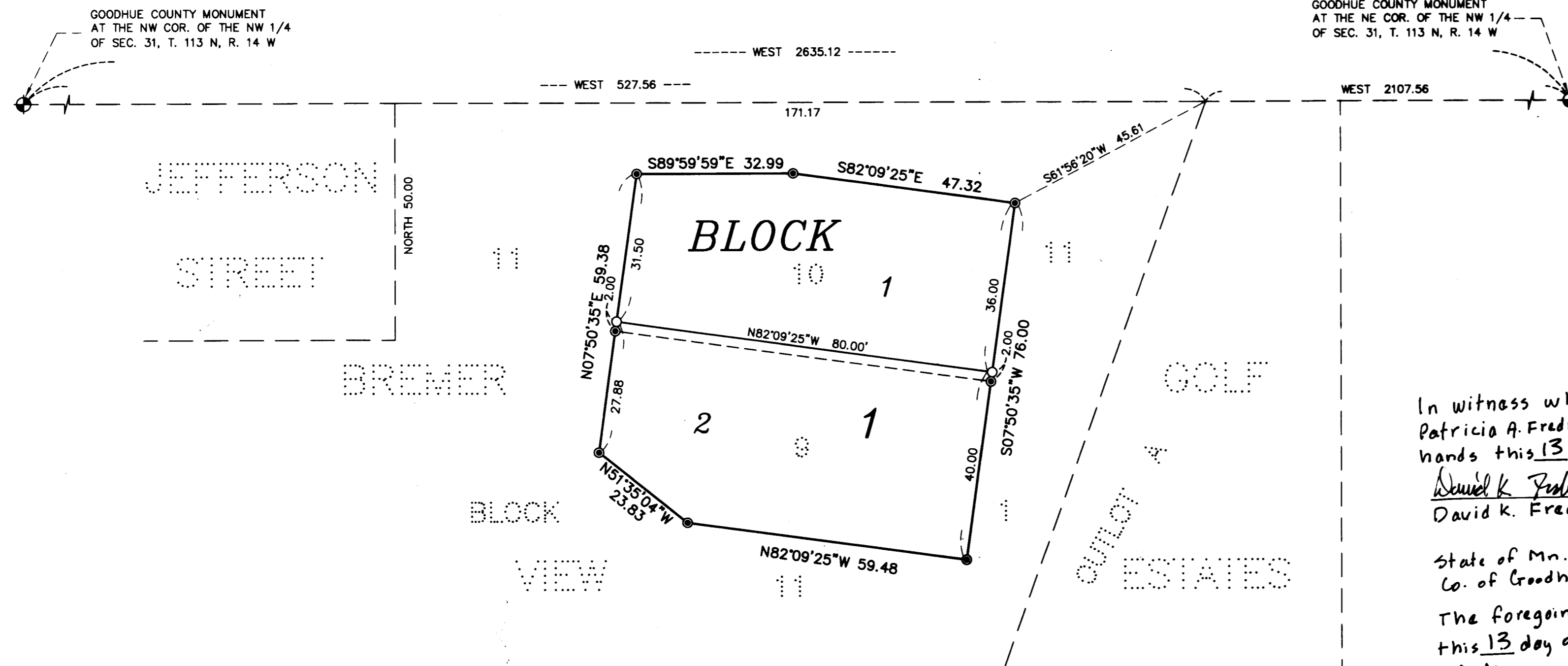

JEFFERSON STREET

BREMER BLOCK

VIEW

GOLF

OUTLOT A ESTATES

- DENOTES FOUND IRON PIPE
- DENOTES PLACED 1"X18" IRON PIPE HAVING A PLASTIC CAP BEARING LAND SURVEYOR LICENSE NO. 47460



THE BEARINGS SHOWN HEREON ARE BASED ON THE PLAT OF BREMER GOLF VIEW ESTATES

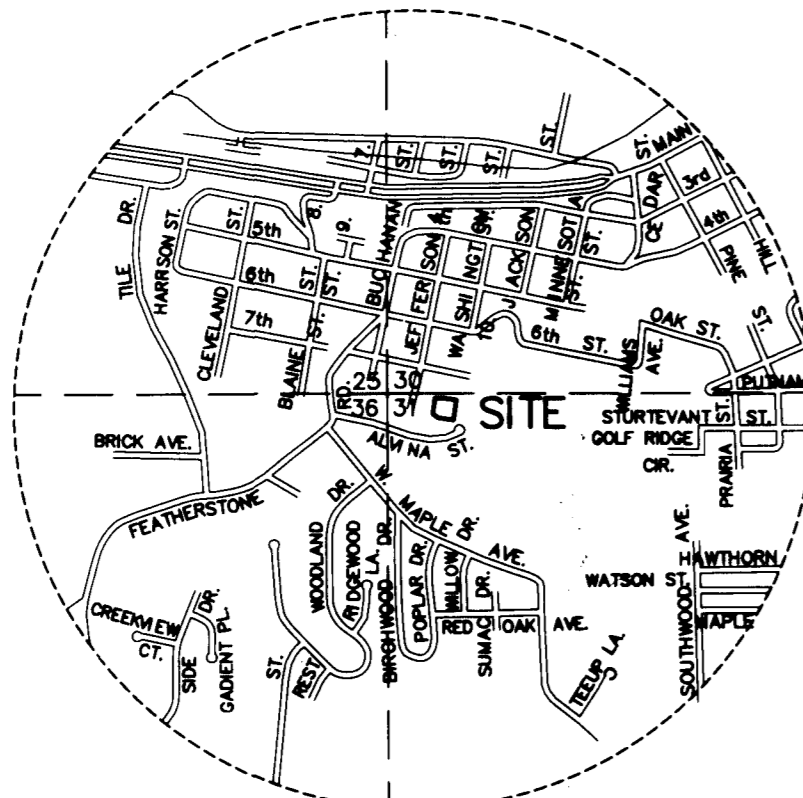

VICINITY MAP NO SCALE

SECTION 31, TOWNSHIP 113N, RANGE 14W.

GOODHUE COUNTY MONUMENT AT THE NE COR. OF THE NW 1/4 OF SEC. 31, T. 113 N, R. 14 W

In witness whereof said David K. Fredrickson & Patricia A. Fredrickson, husband & wife have their hands this 13 day of May, 2015.

David K. Fredrickson
David K. Fredrickson

Patricia A. Fredrickson
Patricia A. Fredrickson

State of Mn.
Co. of Goodhue

The foregoing was acknowledged before me this 13 day of May, 2015.

Marnie Ktz
Notary Public Goodhue Co., Mn.
My Commission expires 1-31-2020

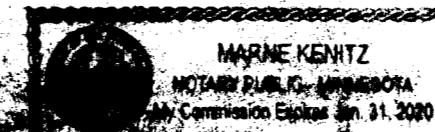

I hereby certify that I have surveyed or directly supervised the survey of the property described on this plat; that I have prepared or directly supervised the preparation of this plat as BREMER GOLF VIEW ESTATES REPLAT; that this plat is a correct representation of the boundary survey; that all mathematical data and labels are correctly designated on the plat; that all monuments depicted on the plat have been correctly set; that as of the date of this certification all water boundaries and wet lands, as defined in Minnesota Statutes 505.01, Subd. 3, are shown and labeled on the plat; and that all public ways are shown and labeled on the plat.

Marcus S. Johnson
Marcus S. Johnson, Land Surveyor
Minnesota License Number 47460

STATE OF MINNESOTA
COUNTY OF GOODHUE

The foregoing instrument was acknowledged before me this 16th day of February, 2015, by Marcus S. Johnson, Land Surveyor.

Katie Lynn Frazier
Katie Lynn Frazier
Notary Public Goodhue County, Minnesota
My commission expires January 31, 2016



Approved by the City Council of Red Wing, Minnesota, this 26th day of January, 2015

SIGNED *Barbara J. Johnson* City Clerk *Daniel J. Bender* Mayor

Taxes payable in the year 2015 on the land herein described have been paid, there are no delinquent taxes and transfer has been entered this 16th day of October, 2015

By *Carlynn Holmsten*
Goodhue County Auditor/Treasurer

By *D. H. ...* Deputy

Pursuant to Chapter 389.09, laws of Minnesota, and Goodhue County Ordinance No. 2-78, this plat has been approved this 27th day of October, 2015

By *Lisa M. Hanni*
Lisa M. Hanni, Goodhue County Surveyor

I hereby certify that the within instrument was filed in this office for record this 20th day of October, 2015, at 2:14 a.m. and was duly recorded as document number 626288, file number 384 A

By *Lisa M. Hanni*
Goodhue County Recorder

David K. Fredrickson & Patricia A. Fredrickson, husband & wife, and
Barbara J. Johnson, husband and wife, owners and proprietors of the following described property to wit:
Lots 9 and 10, Block 1, BREMER GOLF VIEW ESTATES, according to the recorded plat thereof, on file in the office of the County Recorder, Goodhue County, Minnesota.

Have caused the same to be surveyed and platted as BREMER GOLF VIEW ESTATES REPLAT.

From officers this ___ day of ___ 20__

Thompson & Associates, LLC
its ___ and ___ its ___

STATE OF MINNESOTA
COUNTY OF GOODHUE

The foregoing instrument was acknowledged before me this ___ day of ___ 20__ by ___
its ___ and ___ its ___
of said J. Thompson & Associates, LLC, a Minnesota Limited Liability Company.

Notary Public ___ County, Minnesota

OMIT

In witness whereof said Barry L. Johnson and Barbara J. Johnson, husband and wife, have hereunto set their hands this 18th day of Feb. 2015

Barry L. Johnson
Barry L. Johnson

Barbara J. Johnson
Barbara J. Johnson

STATE OF MINNESOTA
COUNTY OF GOODHUE

The foregoing instrument was acknowledged before me this 18th day of February, 2015, by Barry L. Johnson and Barbara J. Johnson, husband and wife.

Katie Lynn Frazier
Katie Lynn Frazier
Notary Public - Minnesota
My Commission Expires January 31, 2016

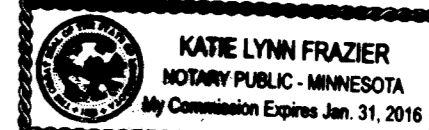

From officers this ___ day of ___ 20__

Merchants Bank, National Association
its ___ and ___ its ___

STATE OF MINNESOTA
COUNTY OF GOODHUE

The foregoing instrument was acknowledged before me this ___ day of ___ 20__ by ___
its ___ and ___ its ___ of Merchants Bank, National Association, a United States Corporation, on behalf of said corporation.

Notary Public ___ County, Minnesota
My Commission Expires ___

In witness whereof Consolidated Lumber Company, a Minnesota corporation, has caused these presents to be signed by its proper officers this ___ day of ___ 20__

Consolidated Lumber Company, a Minnesota corporation
its ___ and ___ its ___

STATE OF MINNESOTA
COUNTY OF GOODHUE

The foregoing instrument was acknowledged before me this ___ day of ___ 20__ by ___
its ___ and ___ its ___ of Consolidated Lumber Company, a Minnesota corporation, on behalf of said corporation.

Notary Public ___ County, Minnesota
My Commission Expires ___

OMIT

In witness whereof North American Banking Company, a Minnesota corporation, has caused these presents to be signed by its proper officers this ___ day of ___ 20__

North American Banking Company, a Minnesota corporation
its ___ and ___ its ___

STATE OF MINNESOTA
COUNTY OF GOODHUE

The foregoing instrument was acknowledged before me this ___ day of ___ 20__ by ___
its ___ and ___ its ___ of North American Banking Company, a Minnesota corporation, on behalf of said corporation.

Notary Public ___ County, Minnesota
My Commission Expires ___

JOHNSON & SCOFIELD INC.
SURVEYING AND ENGINEERING
1203 MAIN STREET RED WING, MN 55066
(651)388-1558, (800)736-0585