

# FLUEGER 2ND ADDITION

COUNTY STATE AID ROAD NO. 1  
GOODHUE COUNTY RIGHT OF WAY PLAT NO. 126.

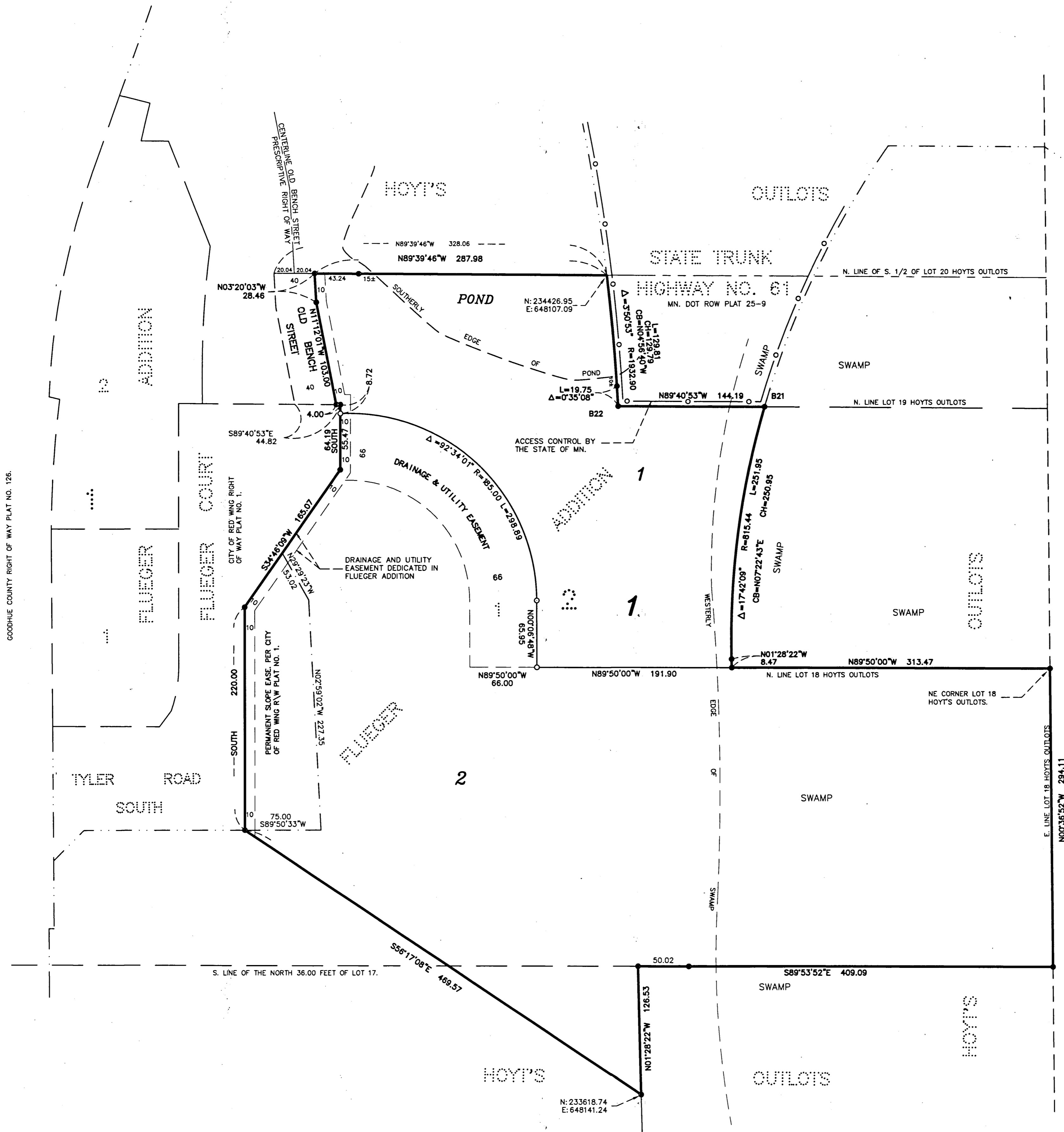

KNOW ALL PERSONS BY THESE PRESENTS: That B.J.K.C Corporation, a Minnesota corporation, owner and proprietor of the following described land, situated in the County of Goodhue, State of Minnesota, to wit:

Lot 1, Block 2, FLUEGER ADDITION, according to the recorded plat thereof, on file in the office of the County Recorder's Goodhue County Minnesota.

Has caused the same to be surveyed and plotted as FLUEGER 2ND ADDITION and does hereby dedicate to the public for public use the drainage and utility easements as created by this plat.

In witness whereof said B.J.K.C Corporation, a Minnesota corporation, has caused these presents to be signed by its proper officers this 16 day of NOV. 2015.  
Barry J. Flueger's Pres. and Kenneth C. Flueger's V.P.  
 STATE OF MINNESOTA  
 COUNTY OF GOODHUE

The foregoing instrument was acknowledged before me this 16<sup>th</sup> day of NOVEMBER 2015 by Randy Flueger its President and Kevin Flueger its V.P. of said B.J.K.C Corporation, a Minnesota corporation, on behalf of said corporation.

Katie Lynn Frazier  
 Notary Public - Minnesota  
 My Commission Expires JANUARY 31, 2016

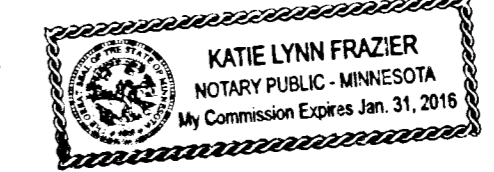

I hereby certify: That I have surveyed or directly supervised the survey of the property described on this plat; that I have prepared or directly supervised the preparation of this plat as FLUEGER 2ND ADDITION; that this plat is a correct representation of the boundary survey; that all mathematical data and labels are correctly designated on the plat; that all monuments depicted on the plat have been correctly set; that as of the date of this certification, all water boundaries and wetlands, as defined in Minnesota Statutes 505.01, subd. 3, are shown and labeled on the plat; and that all public ways are shown and labeled on the plat.

Dated this 16<sup>th</sup> day of NOVEMBER 2015.  
Marcus S. Johnson  
 Marcus S. Johnson, Land Surveyor  
 Minnesota License Number 47460

STATE OF MINNESOTA  
 COUNTY OF GOODHUE

The foregoing instrument was acknowledged before me this 16<sup>th</sup> day of NOVEMBER 2015, by Marcus S. Johnson, Land Surveyor.

Katie Lynn Frazier  
 Notary Public Goodhue County, Minnesota  
 My Commission Expires January 31, 2016.



Approved by the City Council of Red Wing, Minnesota, this 26<sup>th</sup> day of October, 2015.  
 SIGNED: William J. Johnson City Clerk Samuel D. Bender Mayor

Taxes payable in the year 2015 on the land herein described have been paid, there are no delinquent taxes and transfer has been entered this 7<sup>th</sup> day of December 2015.

Carlyne McWorter  
 Goodhue County Auditor/Treasurer By [Signature] Deputy

Pursuant to Chapter 389.09, laws of Minnesota, and Goodhue County Ordinance No. 2-78, this plat has been approved this 9 day of December, 2015.

[Signature]  
 Goodhue County Surveyor

I hereby certify that the within instrument was filed in this office for record this 9<sup>th</sup> day of December 2015, at 3:08pm and was duly recorded as document number 627117

[Signature]  
 Goodhue County Recorder

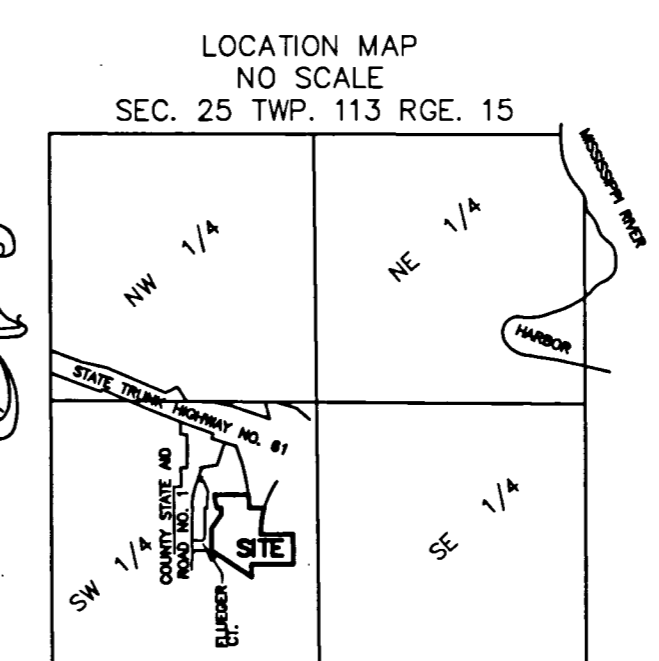

- DENOTES A PLACED 1" BY 18" IRON PIPE HAVING A PLASTIC CAP BEARING LAND SURVEYOR LICENSE NO. 47460.
- DENOTES A FOUND IRON MONUMENT.
- DENOTES A GOODHUE COUNTY COORDINATE, NAD 83, 1996 ADJUSTMENT (HARN).



BEARINGS & COORDINATES SHOWN HEREON ARE ORIENTED TO THE GOODHUE COUNTY COORDINATE SYSTEM, NAD 83, 1996 ADJUSTMENT (HARN)

**JOHNSON & SCOFIELD INC.**  
**LAND SURVEYORS**  
 1203 MAIN ST. - RED WING - MN 56088 (651) 388-1558  
 826 JEFFERSON AVENUE  
 WABASHA - MN 56891 (651) 665-3244