

TRAPP ADDITION

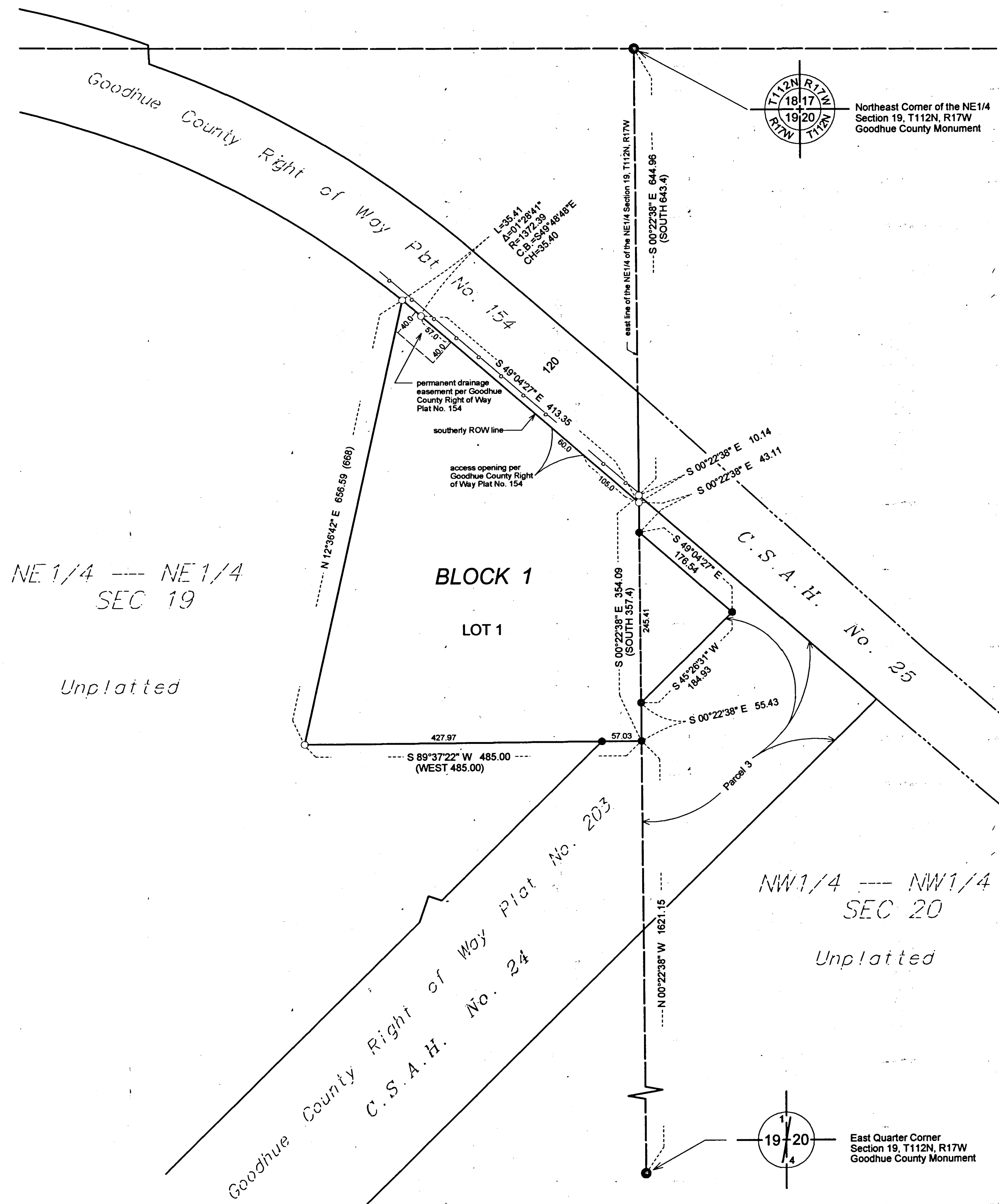

KNOW ALL PERSONS BY THESE PRESENTS: That Wayne Trapp and Diane Trapp, husband and wife, as joint tenants, and The First State Bank of Rosemount, a Minnesota Corporation, Mortgagee of the following described property to wit:

That part of the Northeast Quarter (NE1/4) of Section 19, Township 112 North, Range 17 West, Goodhue County, Minnesota described as follows:

Commencing at the Northeast corner of said Northeast Quarter (NE1/4) thence South along the East line thereof a distance of 643.4 feet from place of beginning; running thence due South along said East line 357.4 feet, thence West a distance of 485.00 feet; thence deflecting 102 degrees 59 minutes 20 seconds right, a distance of 668 feet more or less to its intersection with the southerly right of way line of County Road No. 25, thence Southeasterly along said Southerly right of way line to the point of beginning.

EXCEPT
All of the following: Part of the Northeast Quarter (NE1/4) of the Northeast Quarter (NE1/4) of Section 19, Township 112 North, Range 17 West, Goodhue County, shown as Parcel 4 on the Plat designated as Goodhue County Right-of-Way Plat No. 154, on file and of record in the office of the County Recorder in and for Goodhue County, Minnesota.

AND
That part of the NW 1/4 of the NW 1/4 of Section 20 in Township 112 North, Range 17 West, in Goodhue County, Minnesota, lying westerly of Parcel 3, Goodhue County Right of Way Plat No. 203, on file and of record in the office of the County Recorder in and for Goodhue County, Minnesota.

Has caused the same to be surveyed and platted as TRAPP ADDITION.

In Witness whereof Wayne Trapp and Diane Trapp, husband and wife, have caused these presents to be signed this 28th day of November, 2016.

By: Wayne Trapp By: Diane Trapp
Wayne Trapp Diane Trapp

STATE OF MINNESOTA
County of Goodhue
The foregoing instrument was acknowledged before me this 28th day of November, 2016, by Wayne Trapp and Diane Trapp, husband and wife.

[Signature]
Notary Public Goodhue County, Minnesota
My Commission Expires: January 3, 2019

In witness whereof, The First State Bank of Rosemount, a Minnesota Corporation, has caused these presents to be signed by its proper officers this 29th day of November, 2016.

The First State Bank of Rosemount
By: [Signature] its Vice President By: [Signature] its President

STATE OF MINNESOTA
County of Goodhue
The foregoing instrument was acknowledged before me this 29th day of November, 2016.

By: James Tombs its Vice President By: Mark Tombs its President

[Signature]
Notary Public Goodhue County, Minnesota
My Commission Expires: January 3, 2019

I hereby certify:
That I have surveyed or directly supervised the survey of the property described on this plat;
that I have prepared or directly supervised the preparation of this plat as TRAPP ADDITION;
that this plat is a correct representation of the boundary survey; that all mathematical data and labels are correctly designated on the plat; that all monuments depicted on the plat have been correctly set; that as of the date of this certification all water boundaries and wet lands, as defined in Minnesota Statutes 505.01, Subd. 3, are shown and labeled on the plat, and that all public ways are shown and labeled on the plat.

Dated this 28th day of November, 2016.

[Signature]
Dale Lempe, Land Surveyor
Minnesota License Number 49773

STATE OF MINNESOTA
County of Goodhue
The foregoing instrument was acknowledged before me this 28th day of November, 2016.

[Signature]
Notary Public Goodhue County, Minnesota
My Commission Expires: January 3, 2019

Approved by the Cannon Falls Township Board of Supervisors this 1st day of Dec., 2016.

Supervisor: [Signature] Clerk: [Signature]

Approved by the Goodhue County Board of Commissioners on 12th day of December, 2016.

[Signature] Attest: [Signature]
Dan Rechzigel, Chair Scott Ameson, Administrator

I hereby certify that proper evidence of title has been presented to and examined by me and I hereby approve this plat as to form and execution.

[Signature]
Goodhue County Attorney

Taxes payable in the year 2016 on the land herein described have been paid, there are no delinquent taxes and transfer has been entered this 8th day of December, 2016.

Goodhue County Auditor
[Signature]

Pursuant to Chapter 389.09, laws of Minnesota, and Goodhue County Ordinance No. 2-78, this plat has been approved this 13th day of December, 2016.

[Signature]
Lisa M. Hanni, Goodhue County Surveyor

I hereby certify that the within instrument was filed in this office for record this 23rd day of December, 2016, at 2:37 p.m. and was duly recorded as document number 635617, file number 3008.

[Signature]
Lisa M. Hanni, Goodhue County Recorder

LEGEND:

- Denotes Found 5/8" Rebar with 2" Aluminum Cap LS 23048
- Denotes Set 5/8" Rebar with Cap LS 49773
- () Denotes Record Distance or Bearing
- Controlled Access per Goodhue County Right of Way Plat No. 154

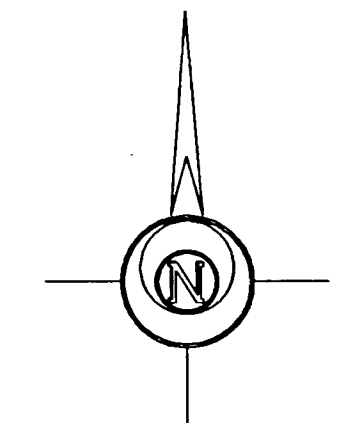
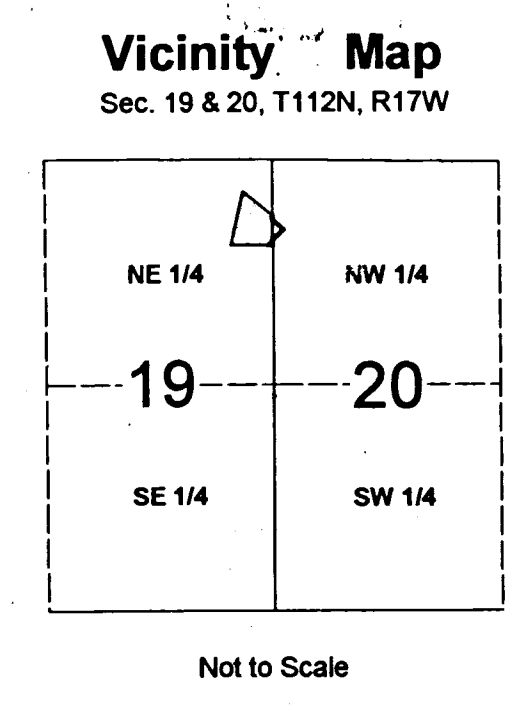
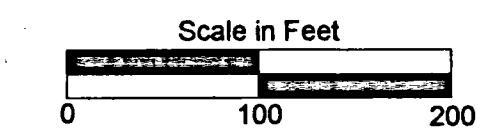

Bearings are based upon the Goodhue County Coordinate System NAD 1983 (1996 HARN Adj.)