

Official

RAUVOLA ADDITION

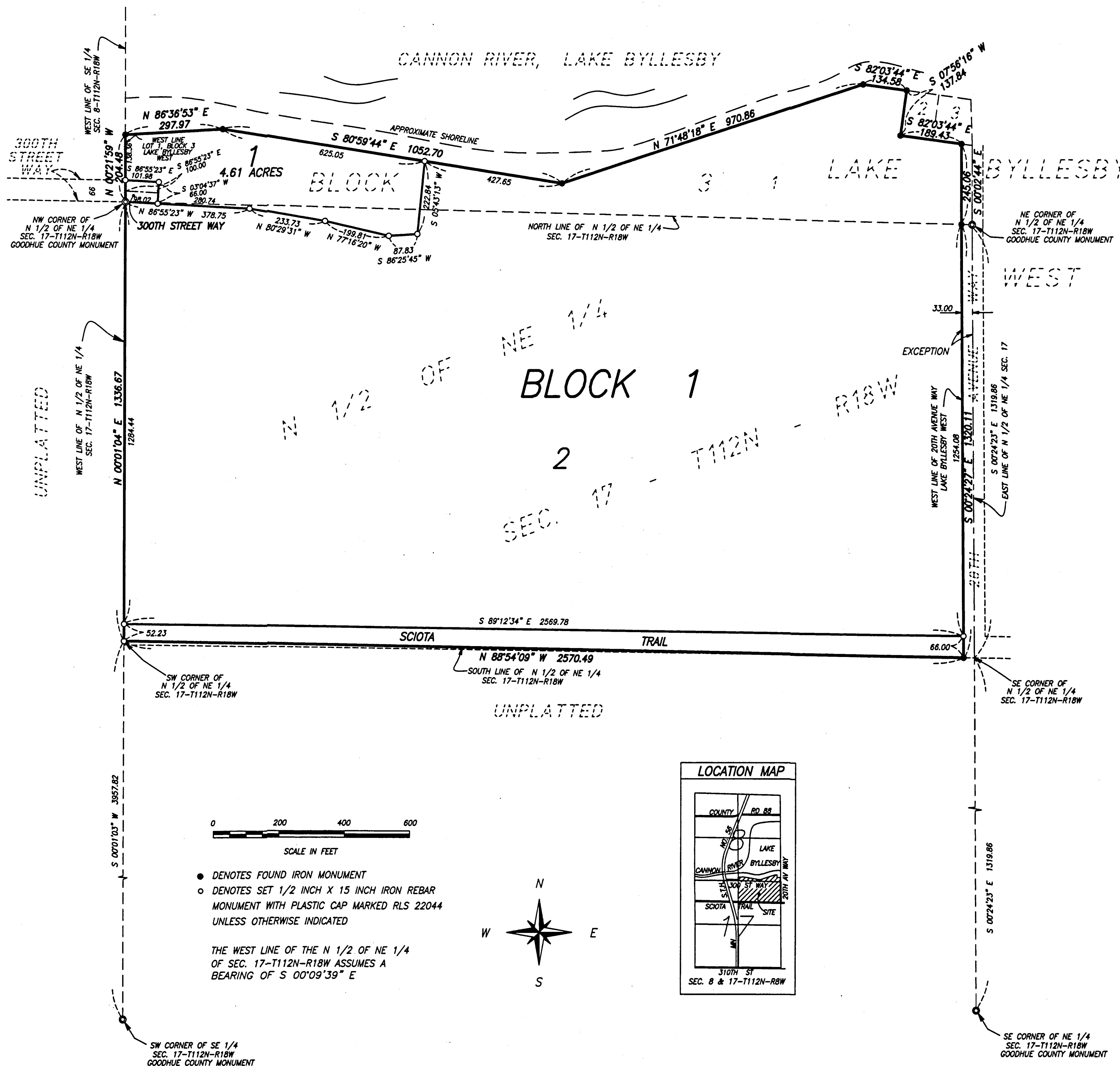

KNOW ALL PERSONS BY THESE PRESENTS: That Thomas L. Otte and Patricia A. Otte, husband and wife, owners of the following described property situated in the County of Goodhue, State of Minnesota to wit:

Lot 1, Block 3, LAKE BYLLESBY WEST, according to the recorded plat thereof, Goodhue County, Minnesota. Together with the North Half of the Northeast Quarter of Section 17, Township 112, Range 18, Goodhue County, Minnesota. EXCEPT that part of 20th Avenue Way as dedicated in LAKE BYLLESBY WEST, according to the recorded plat thereof, Goodhue County, Minnesota.

Have caused the same to be surveyed and platted as RAUVOLA ADDITION and do hereby dedicate to the public for public use the public way as created by this plat.

In witness whereof said Thomas L. Otte and Patricia A. Otte, husband and wife, have hereunto set their hands this 23 day of MARCH, 2017.

Thomas L. Otte
Thomas L. Otte
Patricia A. Otte
Patricia A. Otte

State of Minnesota
County of Goodhue

The foregoing instrument was acknowledged before me this 23 day of March, 2017, by Thomas L. Otte and Patricia A. Otte.

John M. Dorchardt
Notary Public, Goodhue County, Minnesota
My Commission Expires 1-31-2020

I hereby certify that I have surveyed or directly supervised the survey of the property described on this plat; that I prepared or directly supervised the preparation of this plat as RAUVOLA ADDITION; that this plat is a correct representation of the boundary survey; that all mathematical data and labels are correctly designated on the plat; that all monuments depicted on the plat have been correctly set; that as of the date of this certificate, all water boundaries and wetlands, as defined in Minnesota Statutes 505.01, Subd.3, are shown and labeled on the plat; and that all public ways are shown and labeled on the plat.

David G. Rapp
David G. Rapp, Land Surveyor
Minnesota License Number 22044

STATE OF MINNESOTA
COUNTY OF GOODHUE

The foregoing Surveyor's Certificate was acknowledged before me this 22nd day of March, 2017, by David G. Rapp, Land Surveyor.

Janette A. Dorchardt
Notary Public, Goodhue County, Minnesota
My Commission expires 1-31-2020

Approved by the Stanton Township Board, this 23 day of March, 2017.

Signed Robert Hanson
Chairperson

Approved by the Goodhue County Commissioners at their October 4, 2016 County Board meeting.

Signed Ronald C. Allen Scott O'Brien
Chair Administrator

Taxes payable in the year 2017 on the land herein described have been paid, there are no delinquent taxes and transfer has been entered this 31st day of March, 2017.

Carsten W. Winters
Goodhue County Auditor/Treasurer

By [Signature], Deputy

Pursuant to Chapter 389.09, laws of Minnesota, and Goodhue County Ordinance No. 2-78, this plat has been approved this 31st day of March, 2017.

[Signature]
Goodhue County Surveyor

I hereby certify that proper evidence of title has been presented to and examined by me and I hereby approve this plat as to form and execution.

[Signature] 4/11/2017
Attorney for Goodhue County Date

I hereby certify that the within instrument was filed in this office for record this 12th day of April, 2017, at 8:45 clock A. M. and was duly recorded as document number 638110, file number 391B.

[Signature]
Goodhue County Recorder

RAPP LAND SURVEYING, INC.
45967 HWY 56 BLVD.
KENYON, MN 55946
(507) 789-5366