

BERGWALL ADDITION

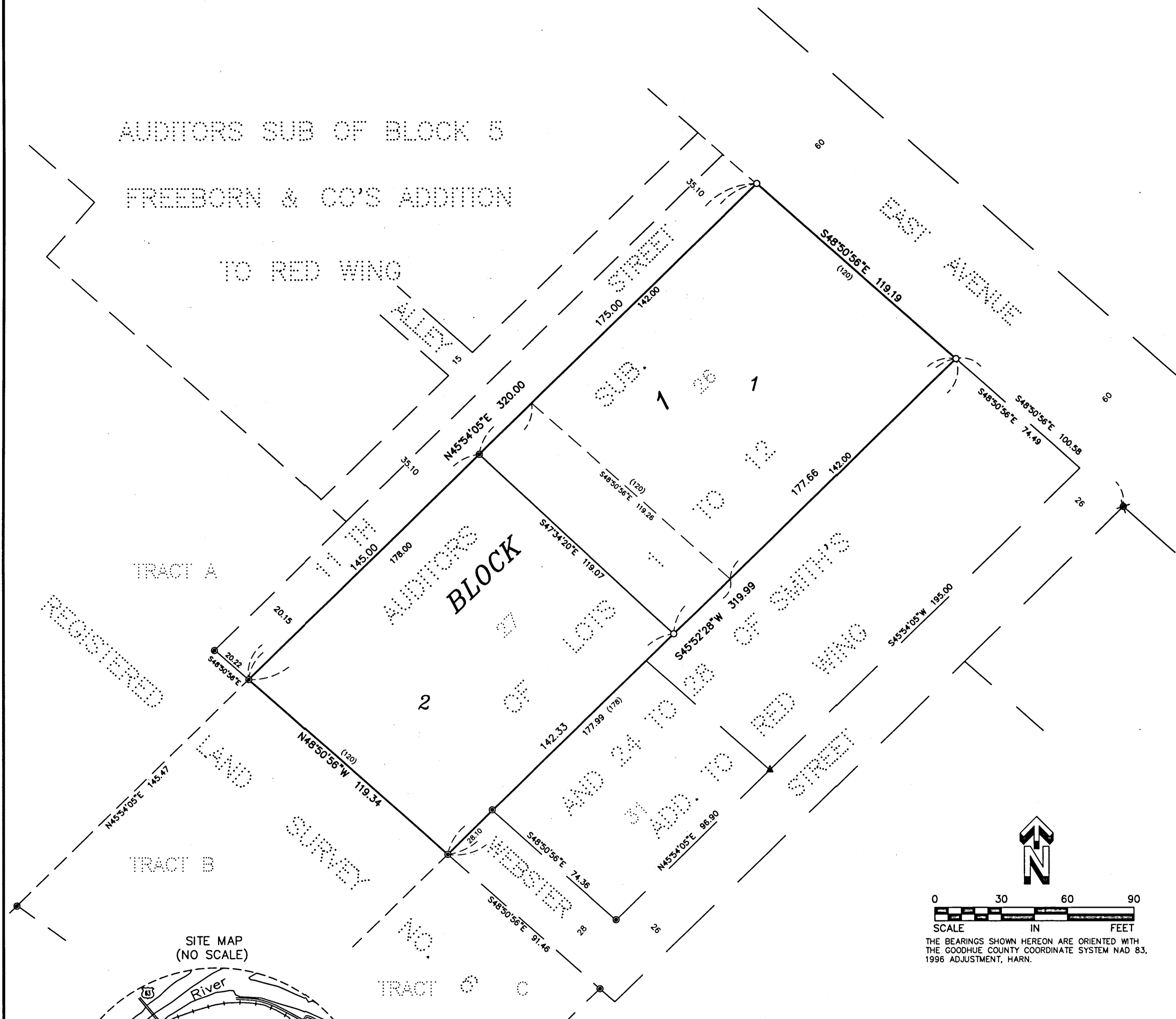

KNOW ALL PERSONS BY THESE PRESENTS: That Kenneth G. Bergwall and Barbara Bergwall, husband and wife, owners, of the following described property:
 Lot 26 and 27, AUDITOR'S SUBDIVISION OF LOTS 1 TO 12 AND 24 TO 28 OF SMITH'S ADDITION TO RED WING, according to the recorded plat thereof, on file in the office of the County Recorder, Goodhue County, Minnesota.
 Have caused the same to be surveyed and platted as BERGWALL ADDITION.

In witness whereof said Kenneth G. Bergwall and Barbara Bergwall, husband and wife, have hereto set their hands this 26 day of April, 2017
 Kenneth G. Bergwall
 Barbara Bergwall

STATE OF MINNESOTA
 COUNTY OF Goodhue
 This instrument was acknowledged before me on April 20 2017 by Kenneth G. Bergwall and Barbara Bergwall.

Katie Frazier
 (signature)
 Katie Frazier
 (print name)
 Notary Public Goodhue County, Minnesota
 My Commission Expires January 31, 2021



I Marcus S. Johnson do hereby certify:
 that this plat was prepared by me or under my direct supervision; that I am a duly Licensed Land Surveyor in the State of Minnesota; that this plat is a correct representation of the boundary survey; that all mathematical data and labels are correctly designated on this plat; that all monuments depicted on this plat have been, or will be correctly set within one year; that all water boundaries and wet lands, as defined in Minnesota Statutes, Section 505.01, Subd. 3, as of the date of this certificate are shown and labeled on this plat; and all public ways are shown and labeled on this plat.

Dated this 26 day of April, 2017
Marcus S. Johnson
 Marcus S. Johnson, Land Surveyor
 Minnesota License Number 47460

STATE OF MINNESOTA
 COUNTY OF Goodhue
 This instrument was acknowledged before me on April 26 2017 by Marcus S. Johnson, Land Surveyor.

Katie Frazier
 (signature)
 Katie Frazier
 (print name)
 Notary Public Goodhue County, Minnesota
 My Commission Expires January 31, 2021



This plat of BERGWALL ADDITION was approved and accepted by the City Council of the City of Red Wing, Minnesota at a regular meeting thereof held this 27th day of March, 2017, and said plat is in compliance with the provisions of Minnesota Statutes, Section 505.03, Subd. 2.

City Council, City of Red Wing, Minnesota
 By: Marcus S. Johnson
 City Clerk
 By: Scott L. De
 Mayor

Taxes payable in the year 2017 on the land herein described have been paid, there are no delinquent taxes and transfer has been entered this 22nd day of April, 2017.

By: Wanda Wehner
 Goodhue County Auditor/Treasurer
 By: A. M. Deputy

Pursuant to Chapter 389.09, laws of Minnesota, and Goodhue County Ordinance No. 2-78, this plat has been approved this 28th day of April, 2017.
 By: Lisa M. Hanni
 Lisa M. Hanni, Goodhue County Surveyor

I hereby certify that the within instrument was filed in this office for record this 27th day of April, 2017, at 2:12 p.m. and was duly recorded as document number 638477, file number 372A.

By: Lisa M. Hanni
 Goodhue County Recorder

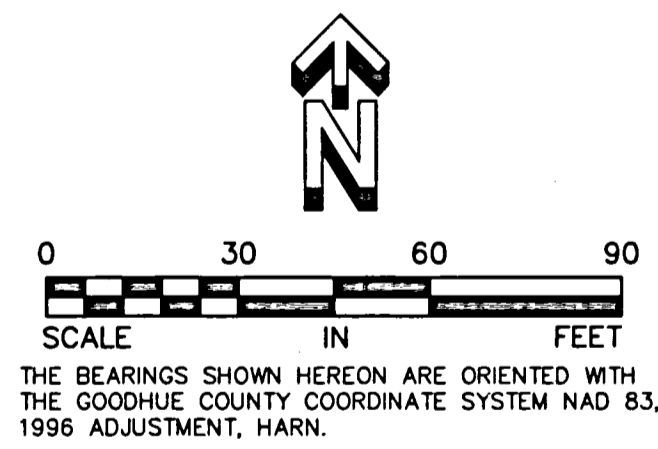

LEGEND

- ▲ DENOTES A FOUND PK NAIL.
- ★ DENOTES A FOUND DRILL HOLE.
- DENOTES A FOUND IRON MONUMENT.
- DENOTES A PLACED 1" BY 18" IRON PIPE HAVING A PLASTIC CAP BEARING LAND SURVEYOR LICENSE NO. 47460.
- (113.96) DENOTES A DISTANCE OF RECORD.

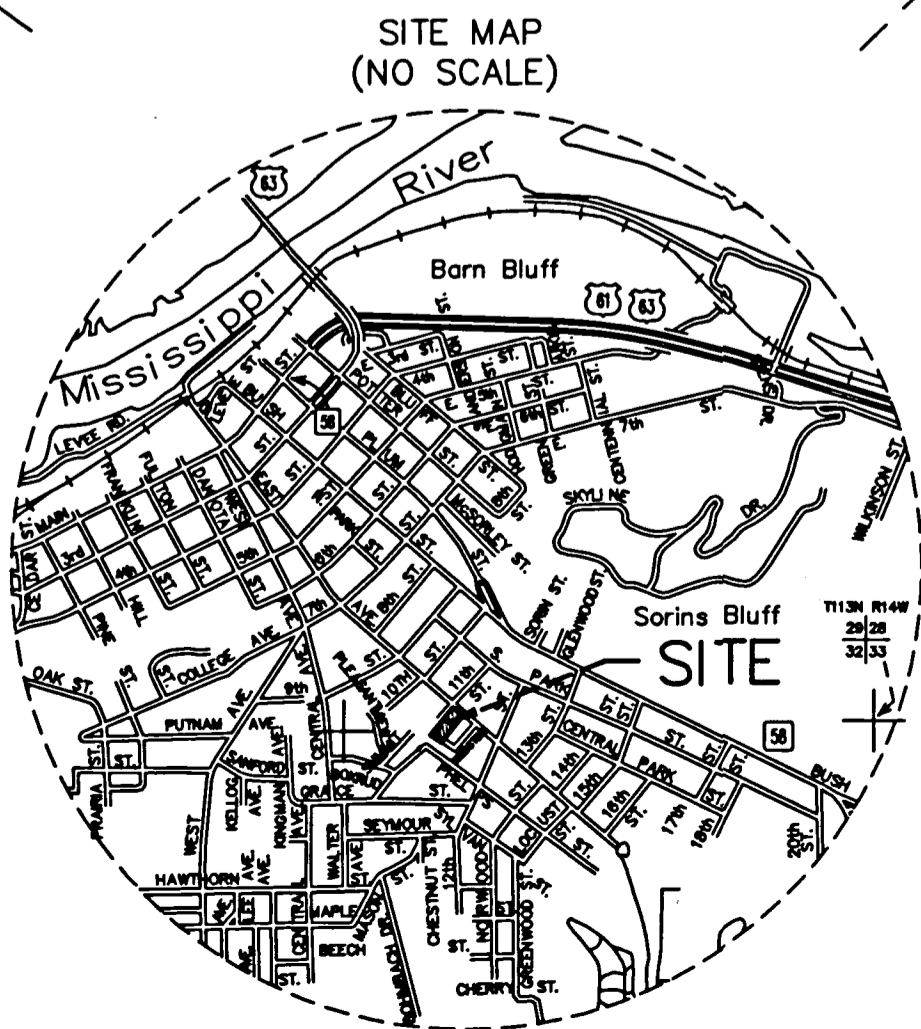

JOHNSON & SCOFIELD INC.
 SURVEYING AND ENGINEERING
 1203 MAIN STREET, RED WING, MN 55066
 (651)3881558