

# OTTING HOMES

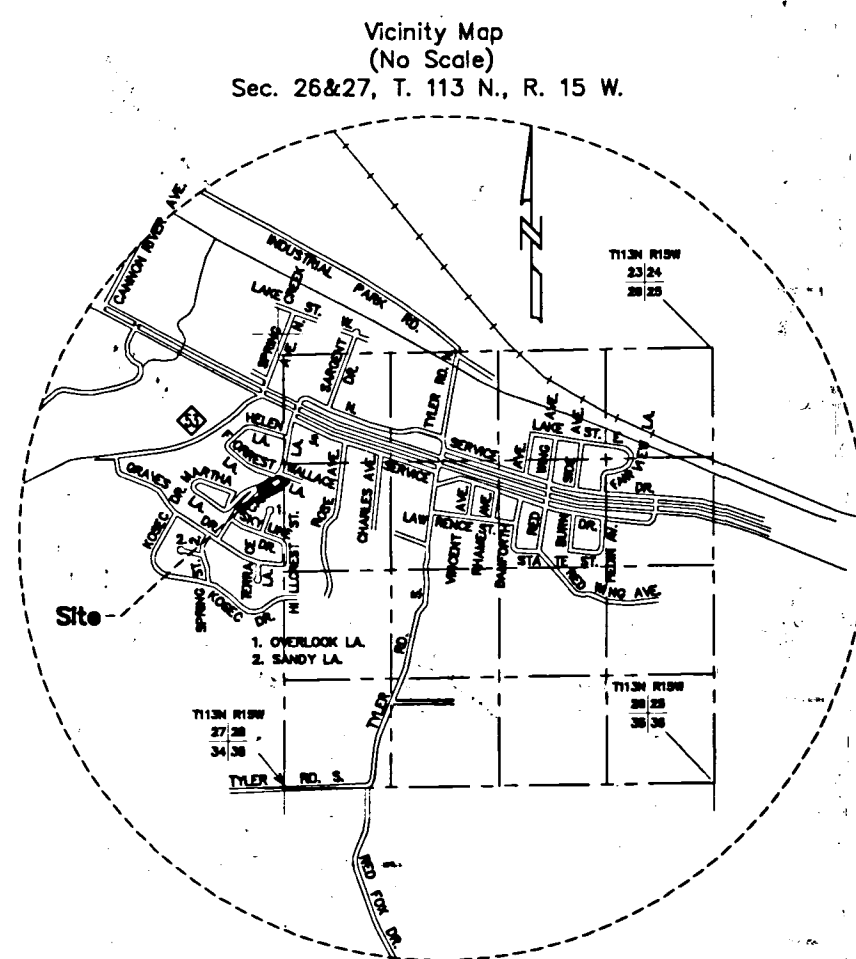

THE BEARINGS SHOWN HEREON ARE BASED ON THE GOODHUE COUNTY COORDINATE SYSTEM, NAD 83 1996 ADJUSTMENT, HARN.

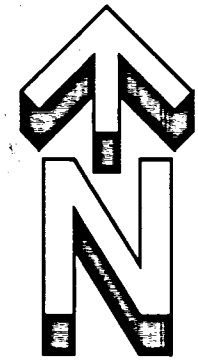
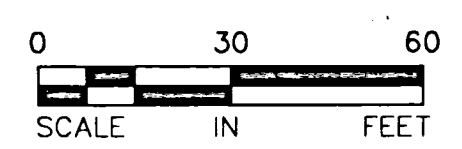

### LEGEND

- DENOTES A FOUND 1" IRON PIPE MONUMENT.
- DENOTES A PLACED 1" BY 18" IRON PIPE HAVING A PLASTIC CAP BEARING LAND SURVEYOR LICENSE NO. 47460.

**JOHNSON & SCOFIELD INC.**  
**SURVEYING AND ENGINEERING**  
 1203 MAIN STREET, RED WING, MN 55066  
 (651)3881558

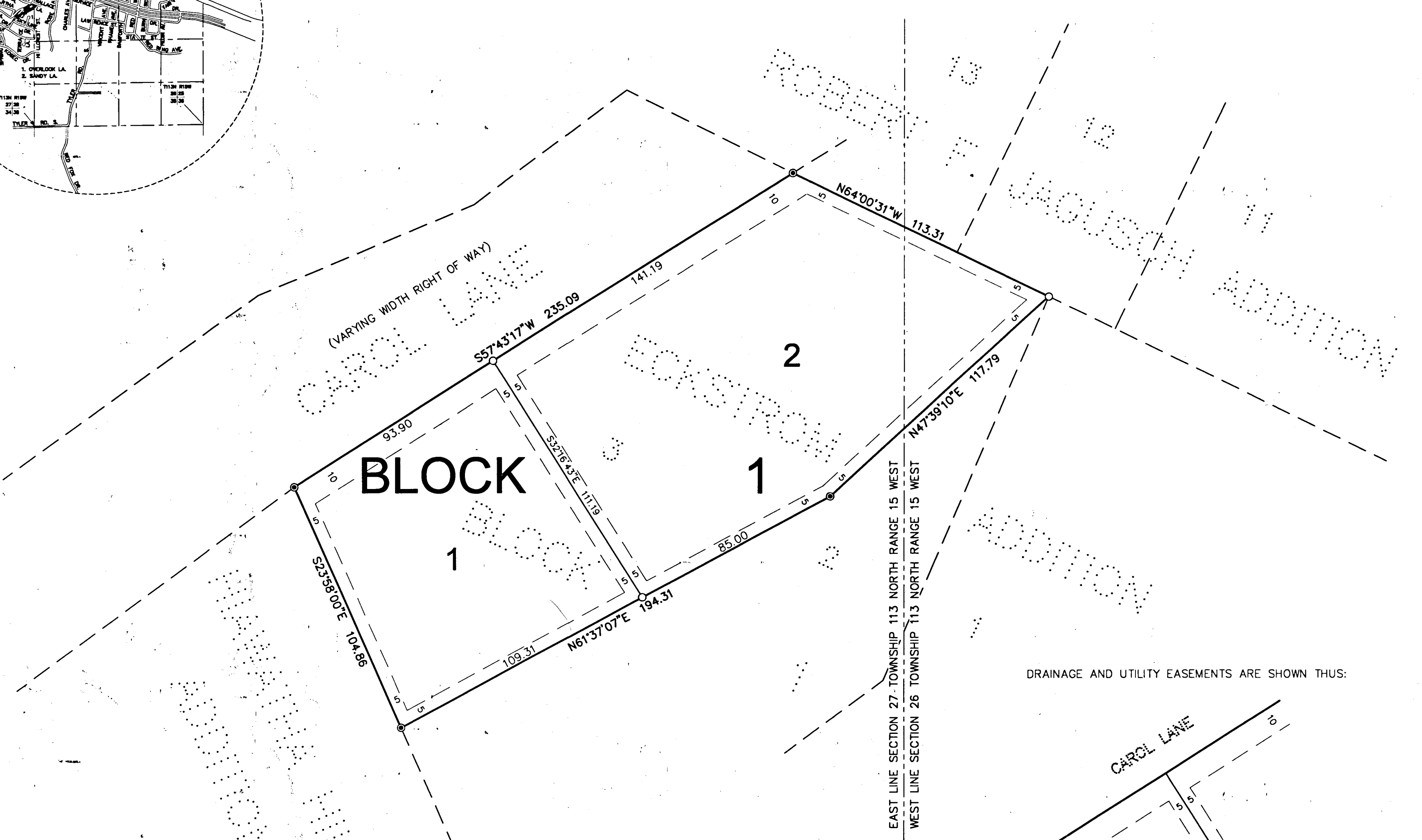

DRAINAGE AND UTILITY EASEMENTS ARE SHOWN THUS:

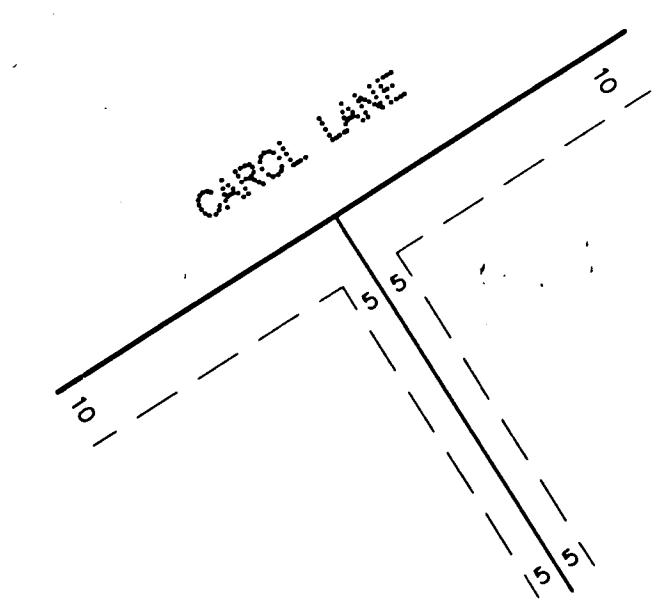

BEING 10 FEET IN WIDTH AND ADJOINING THE PUBLIC WAY AND 5 FEET IN WIDTH AND ADJOINING LOT LINES, AS SHOWN ON THE PLAT.

KNOW ALL PERSONS BY THESE PRESENTS: That Otting Homes, LLC, a Minnesota Limited Liability Company, owner of the following described property:

Lot 3, Block 1 of Eckstrom Addition according to the plat thereof on file and of record in the office of the Registrar of Titles for the County of Goodhue and State of Minnesota.

Has caused the same to be surveyed and platted as OTTING HOMES and does hereby donate and dedicate to the public for public use the drainage and utility easements as created by this plat.

In witness whereof said Otting Homes, LLC, a Minnesota Limited Liability Company, has caused these presents to be signed by its proper officers this this 17 day of Oct, 2017

Signed: Otting Homes, LLC  
 Paul Martin Otting, President  
 William Henry Otting, Vice President

STATE OF MINNESOTA  
 COUNTY OF Goodhue

This instrument was acknowledged before me on October 17, 2017 by Paul Martin Otting, President, and William Henry Otting, Vice President, of Otting Homes LLC, a Minnesota Limited Liability Company, on behalf of the corporation

Katie Frazer  
 (signature)

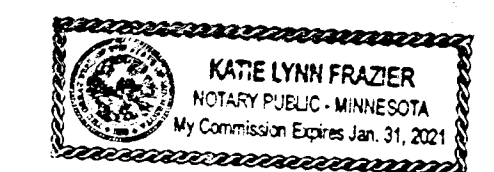

Notary Public Goodhue County, Minnesota  
 My Commission Expires January 31, 2021

I Marcus S. Johnson do hereby certify: that this plat was prepared by me or under my direct supervision; that I am a duly Licensed Land Surveyor in the State of Minnesota; that this plat is a correct representation of the boundary survey; that all mathematical data and labels are correctly designated on this plat; that all monuments depicted on this plat have been, or will be correctly set within one year; that all water boundaries and wet lands, as defined in Minnesota Statutes, Section 505.01, Subd. 3, as of the date of this certificate are shown and labeled on this plat, and all public ways are shown and labeled on this plat.

Dated this 16 day of October, 2017  
 Marcus S. Johnson, Land Surveyor  
 Minnesota License Number 47460

STATE OF MINNESOTA  
 COUNTY OF Goodhue

This instrument was acknowledged before me on October 16, 2017 by Marcus S. Johnson, Land Surveyor.

Katie Frazer  
 (signature)

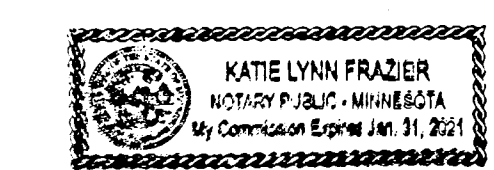

Notary Public Goodhue County, Minnesota  
 My Commission Expires January 31, 2021

This plat of OTTING HOMES was approved and accepted by the City Council of the City of Red Wing, Minnesota at a regular meeting thereof held this 25th day of September, 2017, and said plat is in compliance with the provisions of Minnesota Statutes, Section 505.03, Subd. 2.

City Council, City of Red Wing, Minnesota  
 By: Lisa M. Hanni  
 City Clerk

By: Sean K...  
 Mayor

Taxes payable in the year 2017 on the land herein described have been paid, there are no delinquent taxes and transfer has been entered this 20 day of October 2017

By: [Signature]  
 Goodhue County Auditor/Treasurer

By: [Signature] Deputy

Pursuant to Chapter 389.09, laws of Minnesota, and Goodhue County Ordinance No. 2-78, this plat has been approved this 20th day of October, 2017

By: [Signature]  
 Lisa M. Hanni, Goodhue County Surveyor

I hereby certify that the within instrument was filed in this office for record this 20th day of October, 2017, at 10:54 am and was duly recorded as document number 221632, file number

By: [Signature]  
 Goodhue County Registrar of Titles