

NOESEN ADDITION

KNOW ALL PERSONS BY THESE PRESENTS: That Dr. George Noesen and Margaret L. Noesen, husband and wife, owners, and Alliance Bank, a Minnesota corporation, mortgagee, of the following described property.

Lot 1, Block 1 of Med Tech Park Subdivision to the City of Red Wing, Minnesota.

Have caused the same to be surveyed and platted as NOESEN ADDITION and do hereby dedicate to the public for public use the drainage and utility easements as created herewith, as shown on this plat.

In witness whereof said Dr. George Noesen and Margaret L. Noesen, husband and wife, have hereunto set their hands this 26th day of August, 2018

Dr. George Noesen
Dr. George Noesen

Margaret L. Noesen
Margaret L. Noesen

STATE OF MINNESOTA
COUNTY OF GOODHUE

This instrument was acknowledged before me on this 26th day of August, 2018, by Dr. George Noesen and Margaret L. Noesen.

Dawn M. Coughlin

Notary Public Goodhue County, Minnesota
My Commission Expires Jan 31, 2021

In witness whereof said Alliance Bank, a Minnesota corporation, has caused these presents to be signed by its proper officer this _____ day of _____, 20____.

Signed Alliance Bank
Paul Krump
President

STATE OF MINNESOTA
COUNTY OF GOODHUE

This instrument was acknowledged before me on this 28th day of August, 2018 by Paul Krump, President of Alliance Bank, a Minnesota corporation.

Dawn M. Coughlin

Notary Public Goodhue County, Minnesota
My Commission Expires Jan 31, 2021

I, Marcus S. Johnson do hereby certify that this plat was prepared by me or under my direct supervision; that I am a duly Licensed Land Surveyor in the State of Minnesota; that this plat is a correct representation of the boundary survey; that all mathematical data and labels are correctly designated on this plat; that all monuments depicted on this plat have been correctly set; that all water boundaries and wet lands, as defined in Minnesota Statutes, Section 505.01, Subd. 3, as of the date of this certificate are shown and labeled on this plat; and all public ways are shown and labeled on this plat.

Dated this 27th day of August, 2018

Marcus S. Johnson
Marcus S. Johnson, Land Surveyor
Minnesota License Number 47460

STATE OF MINNESOTA
COUNTY OF GOODHUE

This instrument was acknowledged before me on this 27th day of August, 2018 by Marcus S. Johnson, Land Surveyor.

Kate Lynn Frazer

Notary Public Goodhue County, Minnesota
My Commission Expires Jan 31, 2021

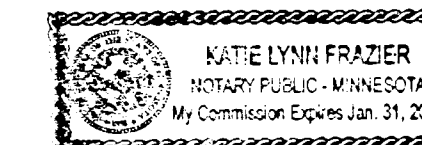

This plat of NOESEN ADDITION was approved and accepted by the City Council of the City of Red Wing, Minnesota at a regular meeting thereof held this 26th day of July, 2018, and said plat is in compliance with the provisions of Minnesota Statutes, Section 505.03, Subd. 2.

City Council, City of Red Wing, Minnesota
By: *Chris Johnson*
City Clerk

By: *Sean M. Dora*
Mayor

Taxes payable in the year 2018 on the land herein described have been paid, there are no delinquent taxes and transfer has been entered this 13th day of September, 2018

By: *BJ Anderson*
Goodhue County Auditor/Treasurer

By: *W. M. S.*
Deputy

Pursuant to Chapter 389.09, laws of Minnesota, and Goodhue County Ordinance No. 2-78, this plat has been approved this 13th day of September, 2018

By: *Lisa M. Hanni*
Lisa M. Hanni, Goodhue County Surveyor

I hereby certify that the within instrument was filed in this office for record this 13th day of September, 2018, at 3:23 pm and was duly recorded as document number 650254

By: *Lisa M. Hanni*
Goodhue County Recorder

DRAINAGE AND UTILITY EASEMENTS ARE SHOWN THUS:

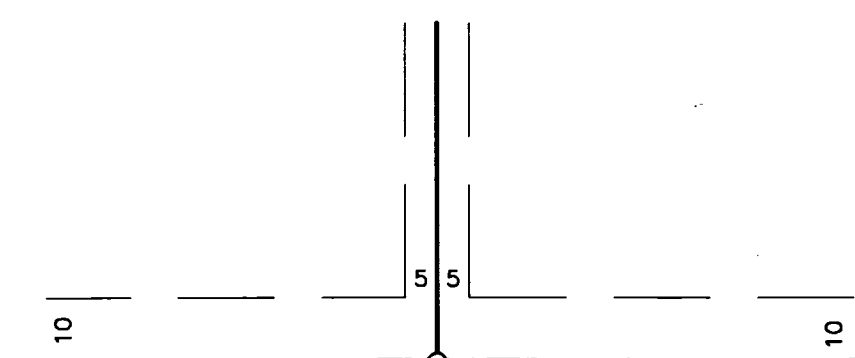

BEING 5 FEET IN WIDTH AND ADJOINING LOT LINES, AND 10 FEET IN WIDTH AND ADJOINING STREET LINES, AS SHOWN ON THE PLAT.

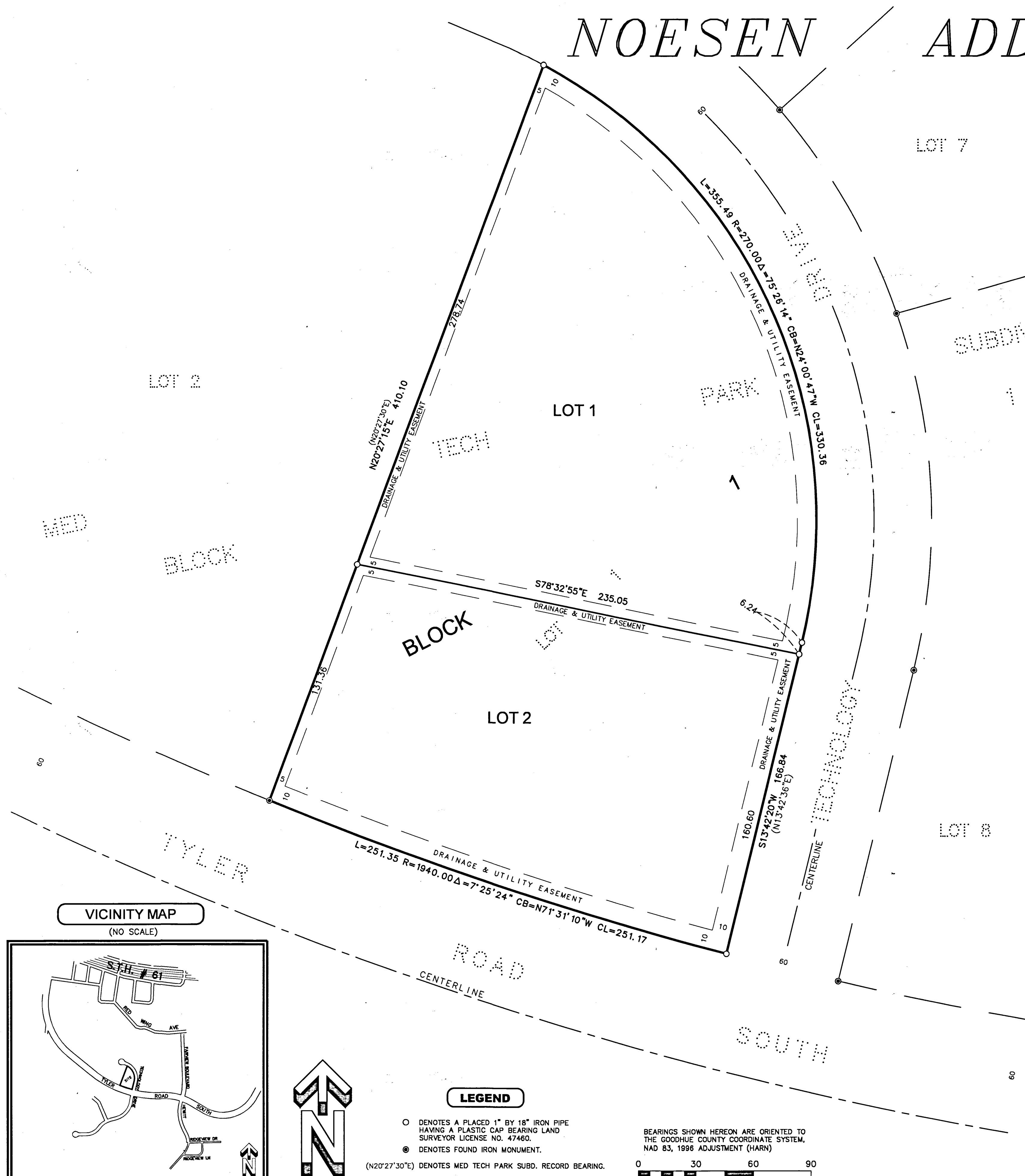

LOT 2

LOT 7

LOT 1

LOT 2

LOT 8

VICINITY MAP
(NO SCALE)

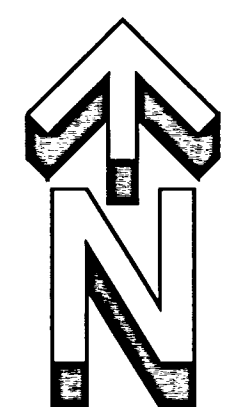
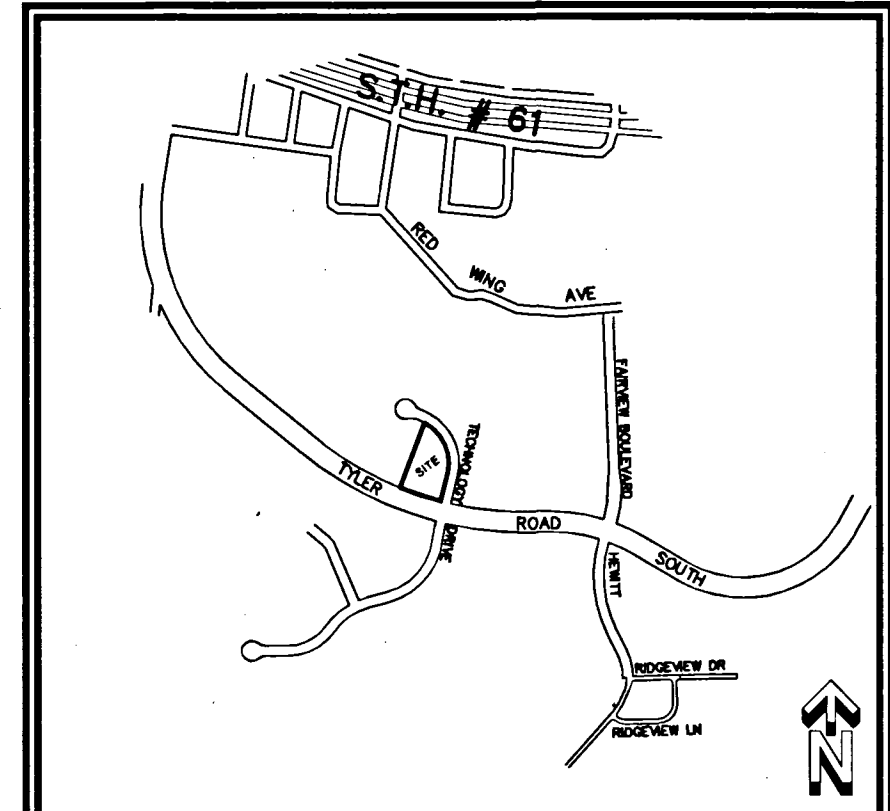

LEGEND

- DENOTES A PLACED 1" BY 18" IRON PIPE HAVING A PLASTIC CAP BEARING LAND SURVEYOR LICENSE NO. 47460.
- DENOTES FOUND IRON MONUMENT.
- (N20°27'30"E) DENOTES MED TECH PARK SUBD. RECORD BEARING.

BEARINGS SHOWN HEREON ARE ORIENTED TO THE GOODHUE COUNTY COORDINATE SYSTEM, NAD 83, 1998 ADJUSTMENT (HARN)



JOHNSON & SCOFIELD INC.
SURVEYING AND ENGINEERING
1203 MAIN STREET, RED WING, MN 55068
(651)388-1558