

HOEFT ADDITION

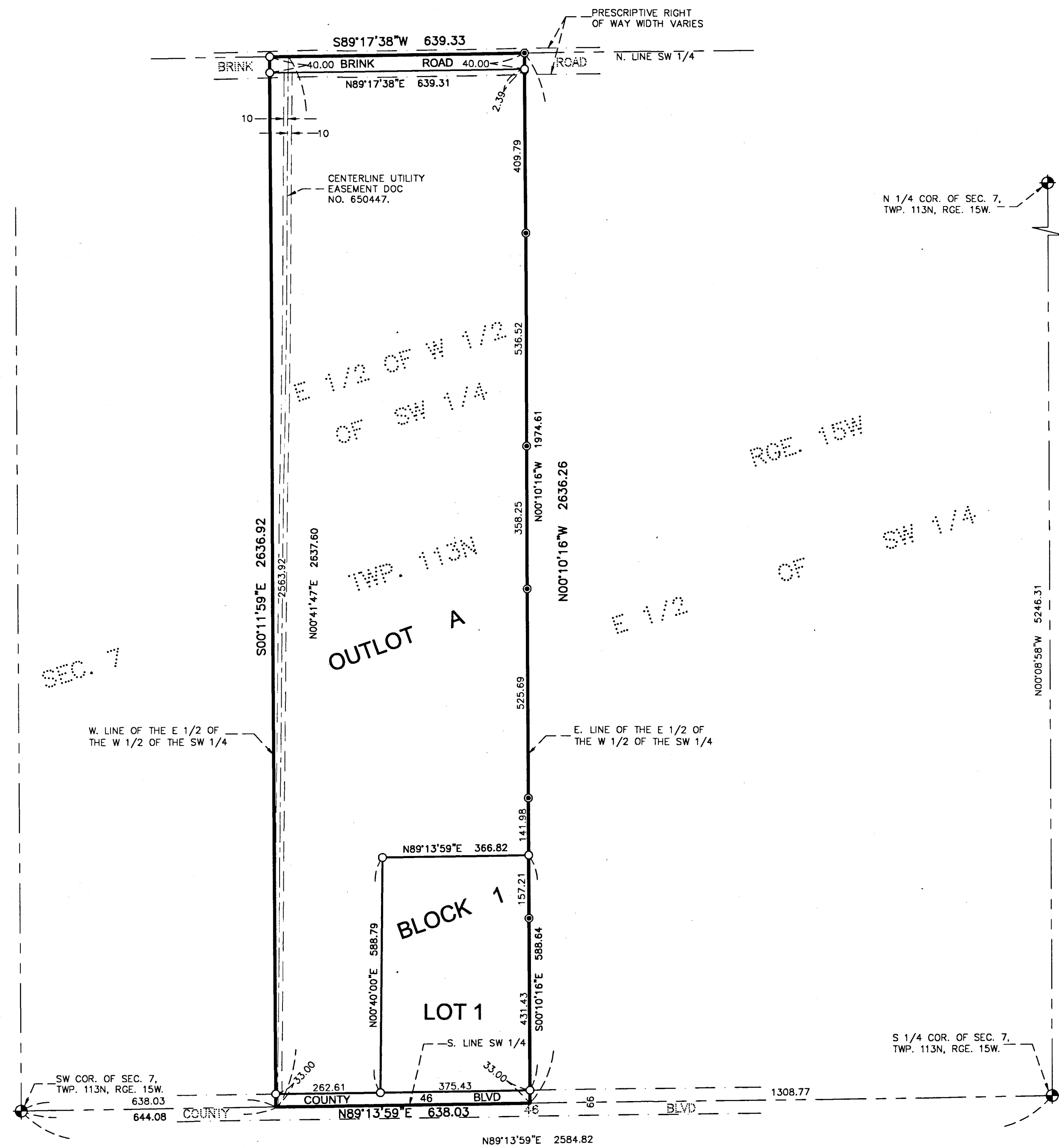

KNOW ALL PERSONS BY THESE PRESENTS: That John L. Hoeft and Lois M. Hoeft as Trustees of the John L. Hoeft Revocable living Trust, dated May 22nd 1997 and also that Lois M. Hoeft and John L. Hoeft as Trustees of the Lois M. Hoeft Revocable Living Trust, dated May 22nd 1997, owners and Compeer Financial, FLCA, a federally chartered instrumentality, successor in interest by merger to AgStar Financial, FLCA, mortgagee of the following described property.

Abstract property:
The East Half of the West Half of the Southwest Quarter (E1/2 W1/2 SW1/4) of Section 7, Township 113 North, Range 15 West in the County of Goodhue, State of Minnesota.

Have caused the same to be surveyed and plotted as HOEFT ADDITION and do hereby dedicate to the public for public use the public ways as created by this plat.

In witness whereof said John L. Hoeft and Lois M. Hoeft, Trustees of the John L. Hoeft Revocable Living Trust and the Lois M. Hoeft revocable living Trust, dated May 22nd 1997, have hereunto set their hands this 18th day of December, 2018.

John L. Hoeft

John L. Hoeft, Trustee of the John L. Hoeft Revocable Living Trust, dated May 22nd 1997 and the Lois M. Hoeft Revocable Living Trust, dated May 22nd 1997, State of Minnesota County of Goodhue

Lois M. Hoeft

Lois M. Hoeft, Trustee of the Lois M. Hoeft Revocable Living Trust, dated May 22nd 1997 and the John L. Hoeft Revocable Living Trust, dated May 22nd 1997, State of Minnesota County of Goodhue

This instrument was acknowledged before me on this 18th day of December, 2018 by John L. Hoeft and Lois M. Hoeft, Trustees of the John L. Hoeft Revocable Living Trust, and the Lois M. Hoeft Revocable Living Trust, dated May 22nd, 1997.

Kate Lynn Frazier
Notary Public Goodhue County, Minnesota
My commission expires January 31, 2021

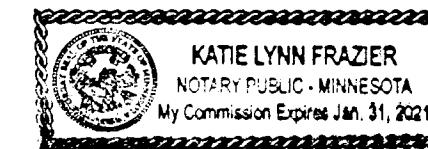

I hereby certify: That I have surveyed or directly supervised the survey of the property described on this plat; that I prepared or directly supervised the preparation of this plat as HOEFT ADDITION; that this plat is a correct representation of the boundary survey; that all mathematical data and labels are correctly designated on the plat; that all monuments depicted on the plat have been correctly set; that as of the date of this certificate, all water boundaries and wetlands, as defined in Minnesota Statutes 505.01, Subd. 3, are shown and labeled on the plat; and that all public ways are shown and labeled on the plat.

Dated this 17th day of December, 2018

Marcus S. Johnson
Marcus S. Johnson, Land Surveyor
Minnesota License Number 47460

STATE OF MINNESOTA
COUNTY OF GOODHUE

This instrument was acknowledged before me on this 17th day of December, 2018, by Marcus S. Johnson, Land Surveyor.

Kate Lynn Frazier
Notary Public Goodhue County, Minnesota
My Commission Expires January 31, 2021

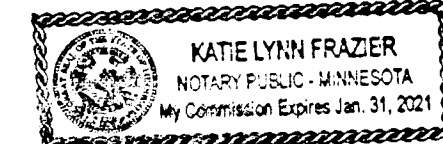

This plat of HOEFT ADDITION was approved and accepted by the City Council of the City of Red Wing, Minnesota at a regular meeting thereof held this 23rd day of July, 2018 and said plat is in compliance with the provisions of Minnesota Statutes, Section 505.03, Subd. 2.

City Council, City of Red Wing, Minnesota

By: *Dr. Rick Johnson*
City Clerk

By: *Sean M. Dowd*
Mayor

Taxes payable in the year 2018 on the land herein described have been paid, there are no delinquent taxes and transfer has been entered this 21st day of December, 2018.

By: *BT Anderson*
Goodhue County Auditor/Treasurer

By: *[Signature]*
Deputy

Pursuant to Chapter 389.09, laws of Minnesota, and Goodhue County Ordinance No. 2-78, this plat has been approved this 27th day of December, 2018.

By: *[Signature]*
Lisa M. Hanni, Goodhue County Surveyor

I hereby certify that the within instrument was filed in this office for record this 27th day of December, 2018, at 2:33pm and was duly recorded as document number 652317, file number _____

By: *[Signature]*
Goodhue County Recorder

VICINITY MAP
(NO SCALE)

SEC. 7, TWP. 113N, RGE. 15W

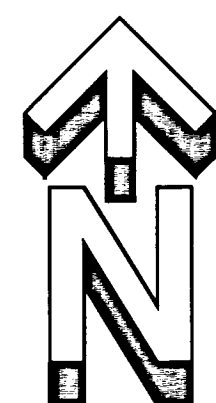
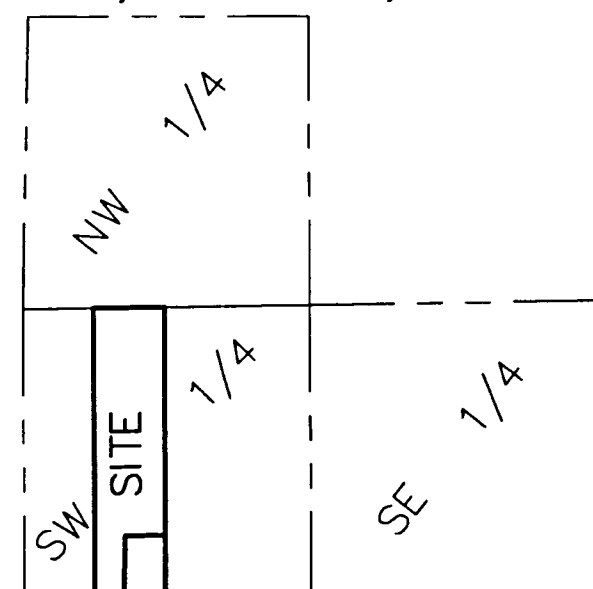

BEARINGS SHOWN HEREON ARE ORIENTED TO THE GOODHUE COUNTY COORDINATE SYSTEM, NAD 83, 1996 ADJUSTMENT (HARN)



LEGEND

- DENOTES A PLACED 1" BY 18" IRON PIPE HAVING A PLASTIC CAP BEARING LAND SURVEYOR LICENSE NO. 47460.
- DENOTES FOUND IRON MONUMENT.
- ⊕ DENOTES FOUND COUNTY MONUMENT.

JOHNSON & SCOFIELD INC.
SURVEYING AND ENGINEERING
1203 MAIN ST.-RED WING-MN 55066 (651) 388-1558
626 JEFFERSON AVENUE
WABASHA-MN 55981 (651) 565-3244