

BRALAND ADDITION

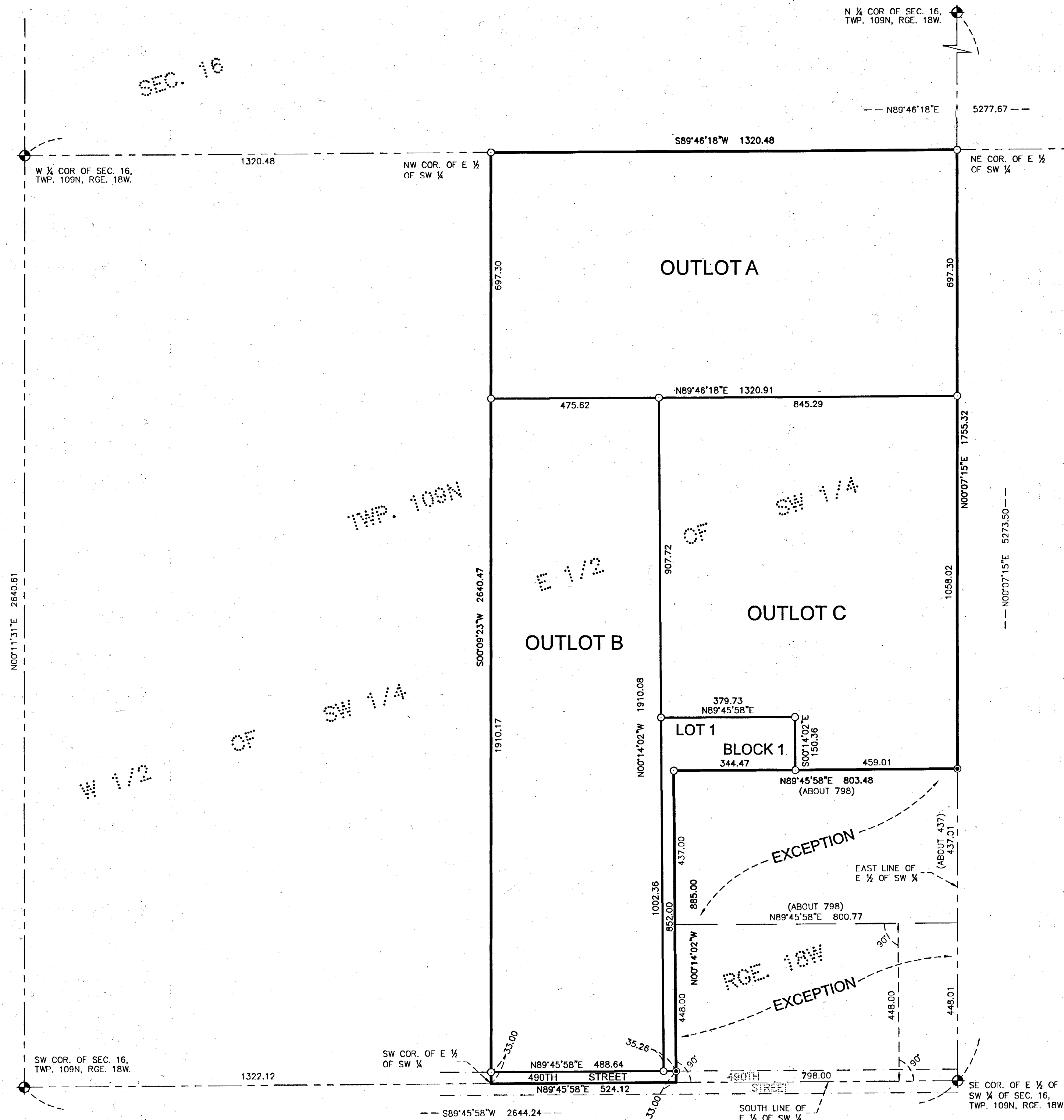

KNOW ALL PERSONS BY THESE PRESENTS: That Braland Family Limited Partnership, a Minnesota limited partnership, owner of the following described property to wit:
 The East Half of the Southwest Quarter of Section 16, Township 109 North, Range 18 West, Goodhue County, Minnesota. Excepting therefrom the following described property:
 Beginning at the Southeast corner of said East Half of the Southwest Quarter; thence Westerly along the South line of said East Half of the Southwest Quarter 798.00 feet; thence Northerly at right angles to said South line 448.00 feet; thence Easterly, parallel with said South line, about 798.00 feet to a point in the East line of said East Half of the Southwest Quarter; thence Southerly along said East line to said point of beginning.
 ALSO EXCEPTING, beginning at the Southeast corner of said East Half of the Southwest Quarter; thence Westerly, along the South line of said East Half of the Southwest Quarter 798.00 feet; thence Northerly, at right angles to said South line, 448.00 feet to the true point of beginning of the parcel to be herein described; thence continue Northerly, at right angles to said South line, 437.00 feet; thence Easterly, parallel with said South line, about 798.00 feet to a point in the East line of said East Half of the Southwest Quarter; thence southerly, along said East line about 437 feet to a point in a line 448.00 feet Northerly from and parallel with said South line; thence Westerly, along said line parallel with and 448.00 feet Northerly from said South line about 798.00 feet to said true point of beginning.

Has caused the same to be surveyed and platted as BRALAND ADDITION and does hereby dedicate to the public use the public way as created by this plat.

In witness whereof said Braland Family Limited Partnership, a Minnesota limited partnership, has caused these presents to be signed by its proper partner this 10th day of February, 2023
 Signed: Braland Family Limited Partnership
Kent M. Braland
 Kent M. Braland, Partner

STATE OF MINNESOTA
 COUNTY OF Goodhue
 This instrument was acknowledged before me on this 10th day of February, 2023 by Kent M. Braland, partner of Braland Family Limited Partnership, a Minnesota limited partnership, on behalf of the partnership.

Markie Fagin
 Notary Public, Goodhue County, Minnesota
 My Commission Expires January 31, 2026

I hereby certify:
 That I have surveyed or directly supervised the survey of the property described on this plat; that I have prepared or directly supervised the preparation of this plat as BRALAND ADDITION; that this plat is a correct representation of the boundary survey; that all mathematical data and labels are correctly designated on the plat; that all monuments depicted on the plat have been set; that as of the date of this certification all water boundaries and wet lands, as defined in Minnesota Statutes 505.01, Subd. 3, are shown and labeled on the plat; and that all public ways are shown and labeled on the plat.

Dated this 9th day of February, 2023
Marcus S. Johnson
 Marcus S. Johnson, Professional Land Surveyor
 Minnesota License Number 47460

STATE OF MINNESOTA
 COUNTY OF GOODHUE
 This instrument was acknowledged before me on this 9th day of February, 2023 by Marcus S. Johnson, Professional Land Surveyor.

Markie Fagin
 Notary Public Goodhue County, Minnesota
 My Commission Expires January 31st, 2026

Acknowledged by the Kenyon Township Supervisor, this 9th day of February, 2023
 By: *Jeffrey Winkler*
 Township Supervisor

Approved by the Goodhue County Board at their January 17, 2023 County Board meeting by *Scott Johnson* County Board Chair

Approved by the Goodhue County Attorney as to form and execution by *Scott Johnson* County Attorney 2/17/23 Date.

Taxes payable in the year 2023 on the land herein described have been paid, there are no delinquent taxes and transfer has been entered this 31st day of March, 2023
 By: *B. J. Anderson*
 Goodhue County Auditor/Treasurer

By: *Debra Winkler* Deputy
 Pursuant to Chapter 389.09, laws of Minnesota, and Goodhue County Ordinance No. 2-78, this plat has been approved this 31st day of March, 2023
 By: *Lisa M. Hanni*
 Lisa M. Hanni, Goodhue County Surveyor

I hereby certify that the within instrument was filed in this office for record this 31 day of March, 2023, at 8:48 PM and was duly recorded as document number 691915
 By: *Lisa M. Hanni*
 Goodhue County Recorder

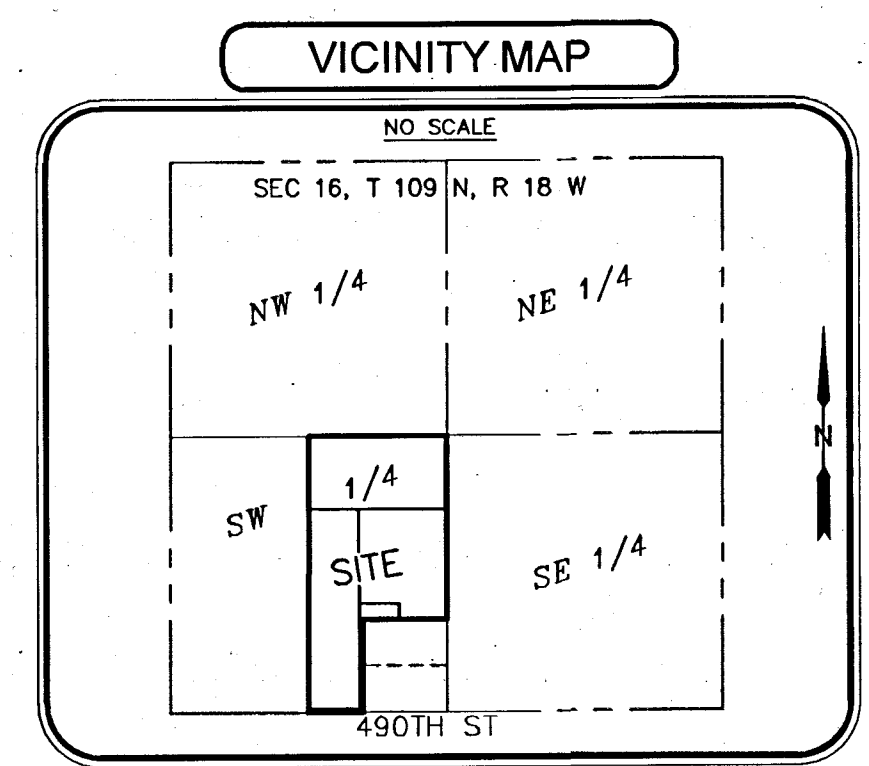

LEGEND

- DENOTES A PLACED 1" BY 18" IRON PIPE HAVING A PLASTIC CAP BEARING LAND SURVEYOR LICENSE NO. 47460.
- DENOTES FOUND IRON MONUMENT.
- ⊕ DENOTES GOODHUE COUNTY P.L.S. CORNER POSITION.
- (ABOUT 437) DENOTES DISTANCE OF RECORD.
- DENOTES A FENCE LINE.

JOHNSON & SCOFIELD INC.
 SURVEYING AND ENGINEERING
 1203 MAIN STREET, RED WING, MN 55066
 (651)3881558