

MCKEAG ADDITION

NW CORNER OF NE 1/4
SEC. 29-T112N-R18W
GOODHUE COUNTY MONUMENT

NE CORNER OF NE 1/4
SEC. 29-T112N-R18W
GOODHUE COUNTY MONUMENT

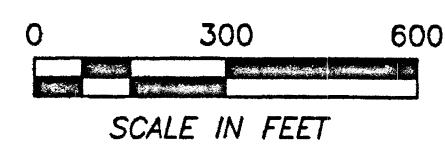
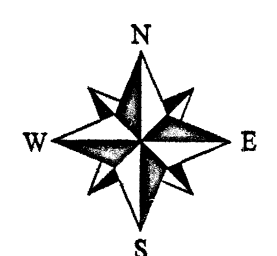
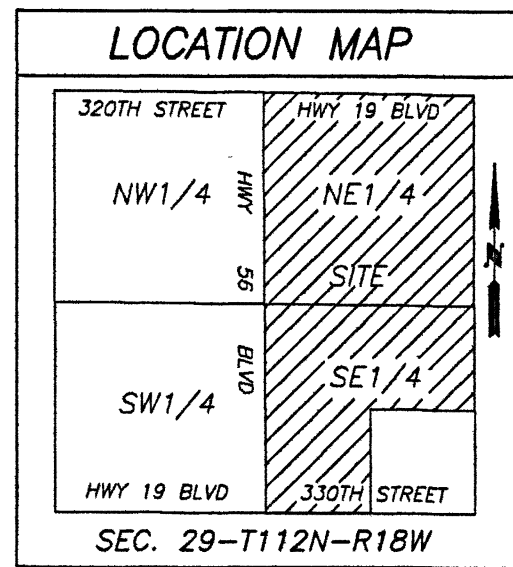
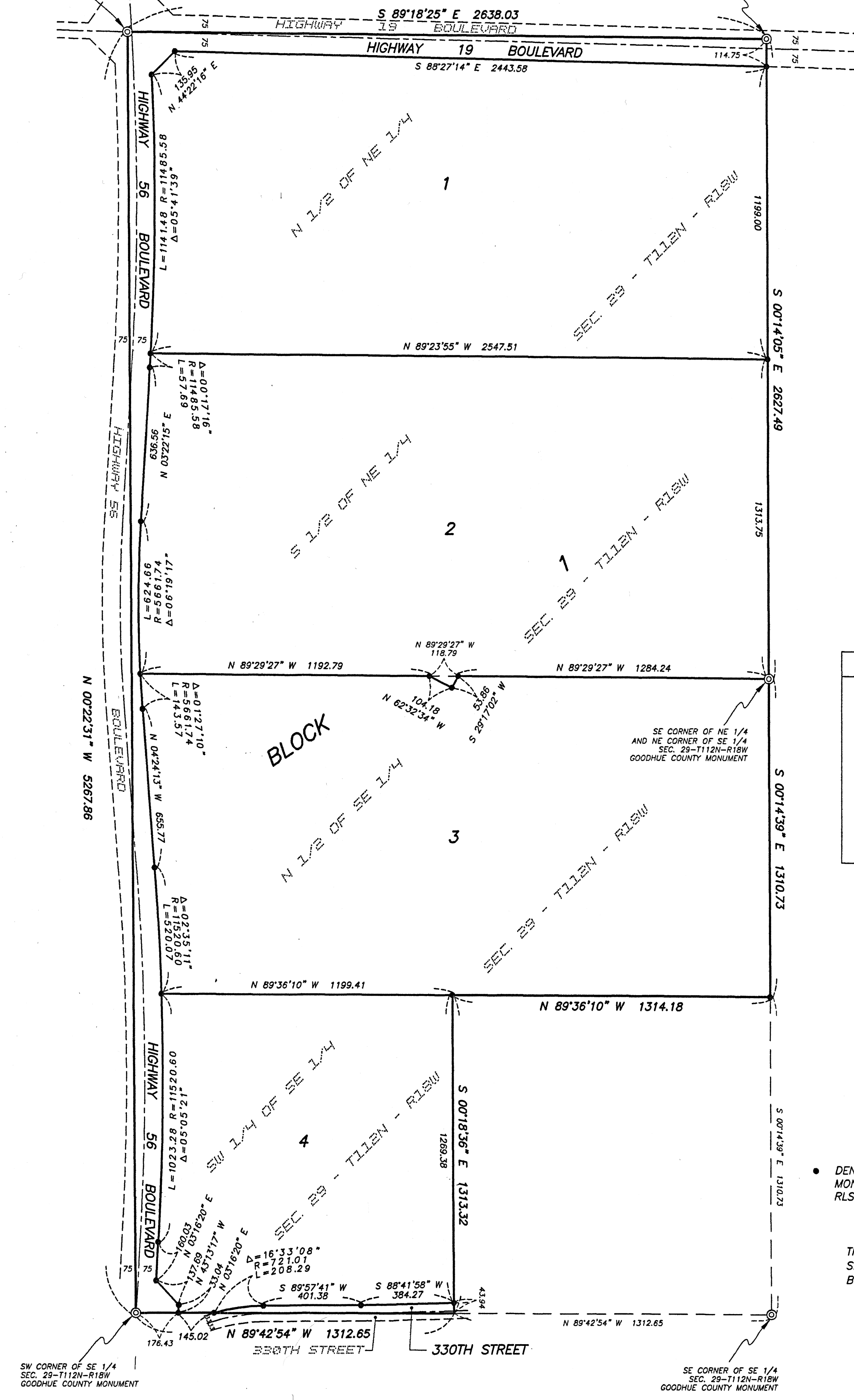

• DENOTES SET 1/2" X 15 INCH IRON REBAR MONUMENT WITH PLASTIC CAP MARKED RLS 22044

THE NORTH LINE OF THE NE 1/4 OF SEC. 29-T112N-R18W ASSUMES A BEARING OF S 89°18'25" E

KNOW ALL PERSONS BY THESE PRESENTS: That Daniel J. McKeag, personal representative of the estate of Audrey L. McKeag, owner of the following described property situated in the County of Goodhue, State of Minnesota, to wit:

The Northeast Quarter, AND the North Half of the Southeast Quarter, AND the Southwest Quarter of the Southeast Quarter, all in Section 29, Township 112 North, Range 18 West, Goodhue County, Minnesota.

Has caused the same to be surveyed and platted as MCKEAG ADDITION and does hereby dedicate to the public for public use the public ways as created by this plat.

In witness whereof said Daniel J. McKeag, personal representative of the estate of Audrey L. McKeag, has hereunto set his hand this 16th day of April, 2026.

[Signature]
Daniel J. McKeag, personal representative of the estate of Audrey L. McKeag

State of Minnesota
County of Goodhue

This instrument was acknowledged before me on April 16th, 2026, by Daniel J. McKeag, personal representative of the estate of Audrey L. McKeag.

[Signature] (signed)
Ryan L. Blumhoeter (print)
Notary Public, Rice County, Minnesota
My Commission expires January 31, 2030

I hereby certify that I have surveyed or directly supervised the survey of the property described on this plat; that I prepared or directly supervised the preparation of this plat of MCKEAG ADDITION; that this plat is a correct representation of the boundary survey; that all mathematical data and labels are correctly designated on the plat; that all required monuments depicted on the plat will be correctly set within one year of the recording of this plat; that as of the date of this certificate, all water boundaries and wet land, as defined in Minnesota Statutes 505.01, Subd. 3, are correctly shown and labeled on the plat; and that all public ways are shown and labeled on the plat.

[Signature]
David G. Rapp, Land Surveyor
Minnesota License Number 22044

STATE OF MINNESOTA
COUNTY OF GOODHUE - RICE

The foregoing Surveyor's Certificate was acknowledged before me this 14 day of April, 2026, by David G. Rapp, Land Surveyor.

[Signature] (sign)
Elizabeth Garvey (print)
Notary Public, Goodhue County, Minnesota
My commission expires January 31, 2030

STANTON TOWNSHIP BOARD

Approved by the Stanton Township Board of Supervisors this 20 day of April, 2026

Signed *[Signature]*

GOODHUE COUNTY BOARD

Approved by the Goodhue County Commissioners at their April 21, 2026, County Board meeting.

Signed *[Signature]* Chairperson Signed *[Signature]* County Administrator

ATTORNEY APPROVAL

I do hereby certify that proper evidence of title has been presented to and examined by me and I approve the plat as to form and execution this 21st day of April, 2026.

By *[Signature]*, County Attorney

GOODHUE COUNTY SURVEYOR

I hereby certify that in accordance with Minnesota Statutes, 505.021, Subd. 11, and Goodhue County Ordinance No. 2-78, this plat has been reviewed and approved this 21st day of April, 2026.

[Signature]
Jeff Ekblad
Goodhue County Surveyor

GOODHUE COUNTY AUDITOR/TREASURER

Pursuant to Minnesota Statutes, Section 505.021, Subd. 9, taxes payable in the year 2026 on the land hereinbefore described have been paid. Also, pursuant to Minnesota Statutes, Section 272.12, there are no delinquent taxes and transfer entered this 21st day of April, 2026.

[Signature]
Goodhue County Auditor / Treasurer

GOODHUE COUNTY RECORDER

County Recorder, County of Goodhue, State of Minnesota
I hereby certify that this plat of MCKEAG ADDITION was filed in the office of the County Recorder for public record on this 27 day of April, 2026, at 11:38 o'clock A.M. and was duly recorded as Document Number 712695.

[Signature]
Jeff Ekblad
Goodhue County Recorder

RAPP LAND SURVEYING, INC.
45967 HIGHWAY 56 BLVD
KENYON, MN 55946
612-532-1263