

# ROLLING MEADOWS CEMETERY

KNOW ALL PERSONS BY THESE PRESENTS: That Rolling Meadows Mennonite Church, a Minnesota not for profit organization, owners and proprietors of the following described property situated in the County of Goodhue, State of Minnesota, to wit:

That part of the North 609.84 feet of the West 500.00 feet of the West Half of the Southeast Quarter of Section 16, Township 111, Range 14, Goodhue County, Minnesota, described as follows:

Commencing at the southwest corner of said West Half of the Southeast Quarter; thence North 0 degrees 21 minutes 36 seconds West along the west line of said West Half of the Southeast Quarter 2543.82 feet; thence North 89 degrees 38 minutes 24 seconds East 97.83 feet to the point of beginning of the land to be described; thence continuing North 89 degrees 38 minutes 24 seconds East 58.00 feet; thence South 0 degrees 21 minutes 36 seconds East 130.00 feet; thence South 89 degrees 38 minutes 24 seconds West 58.00 feet; thence North 0 degrees 21 minutes 36 seconds West 130.00 feet to the point of beginning.

Has caused the same to be surveyed and platted under Minnesota Statute 307.01 as ROLLING MEADOWS CEMETERY.

In witness whereof said Rolling Meadows Cemetery, has caused these presents to be signed by its proper officers this 25 day of September, 2014

By: Marcus Bear its President  
Marcus Bear

By: Michael Martin its Secretary  
Michael Martin

State of Minnesota  
County of Goodhue

The foregoing instrument was acknowledged before me this 25 day of September, 2014 by Marcus Bear, president and Michael Martin, secretary of Rolling Meadows Mennonite Church, a Minnesota not for profit organization, on behalf of the organization.

V. Richard Samuelson  
Notary Public, Goodhue County, Minnesota

My commission expires 1-31-2018

I hereby certify that I have surveyed and platted the property described on this plat under Minnesota Statute 307.01 as ROLLING MEADOWS CEMETERY; that this is a correct representation of the survey; that all distances are correctly shown on the plat in feet; that all monuments have been correctly placed in the ground as shown; that the outside boundary lines are correctly designated on the plat.

V. Richard Samuelson  
V. Richard Samuelson Minnesota License No. 16998

State of Minnesota  
County of Goodhue

The surveyor's certificate was subscribed and sworn to before me a Notary Public, this 22 day of August, 2014 by V. Richard Samuelson, Licensed Land Surveyor.

V. Richard Samuelson  
Notary Public, Goodhue County

My commission expires Dec. 31, 2018

Taxes are exempt in the year 2014 on the land herein described, there are no delinquent taxes and transfer has been entered this 5<sup>th</sup> day of October, 2014

Carolyn Holmsten  
Goodhue County Auditor/Treasurer

Pursuant to Chapter 389.09, Laws of Minnesota, as amended in 1976, an Goodhue County Ordinance No. 2-78, this plat has been approved this 8<sup>th</sup> day of October, 2014

Carl  
Goodhue County Surveyor

I hereby certify that this instrument was filed in the Office of the County Recorder on this 9<sup>th</sup> day of October, 2014 at 12:34

o'clock P.M., and was duly recorded as document number 617342

file number 3788

Lisa M. Hanni  
Lisa M. Hanni, Goodhue County Recorder

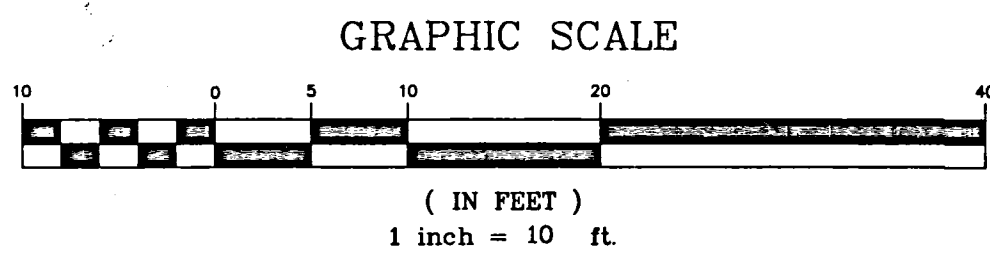
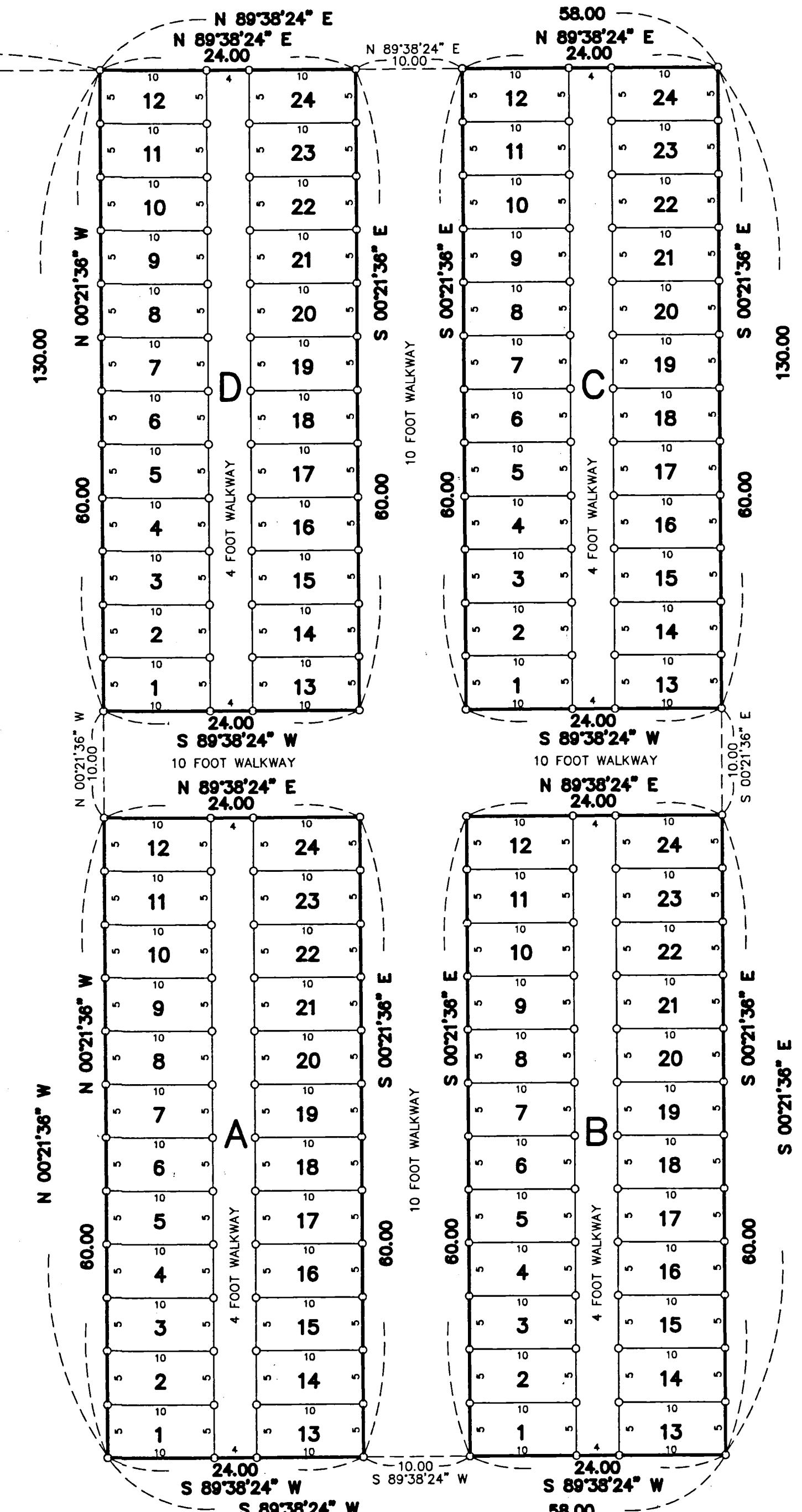
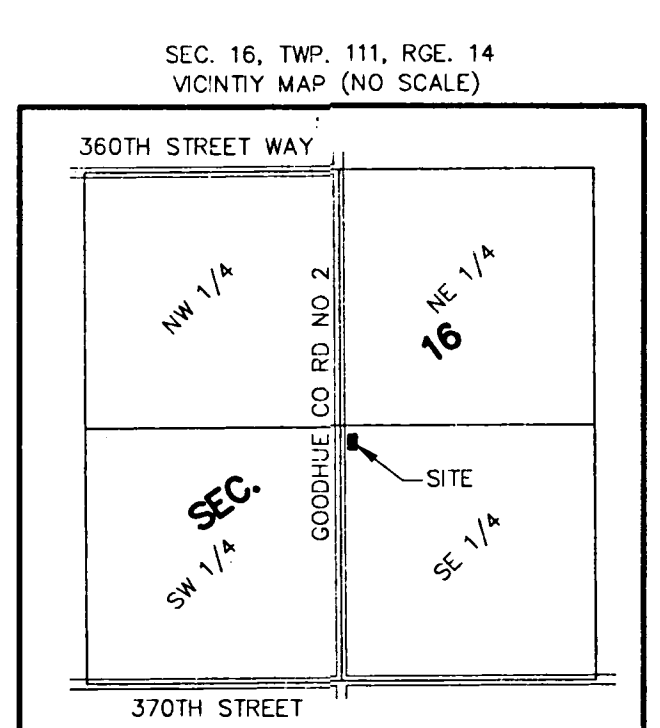
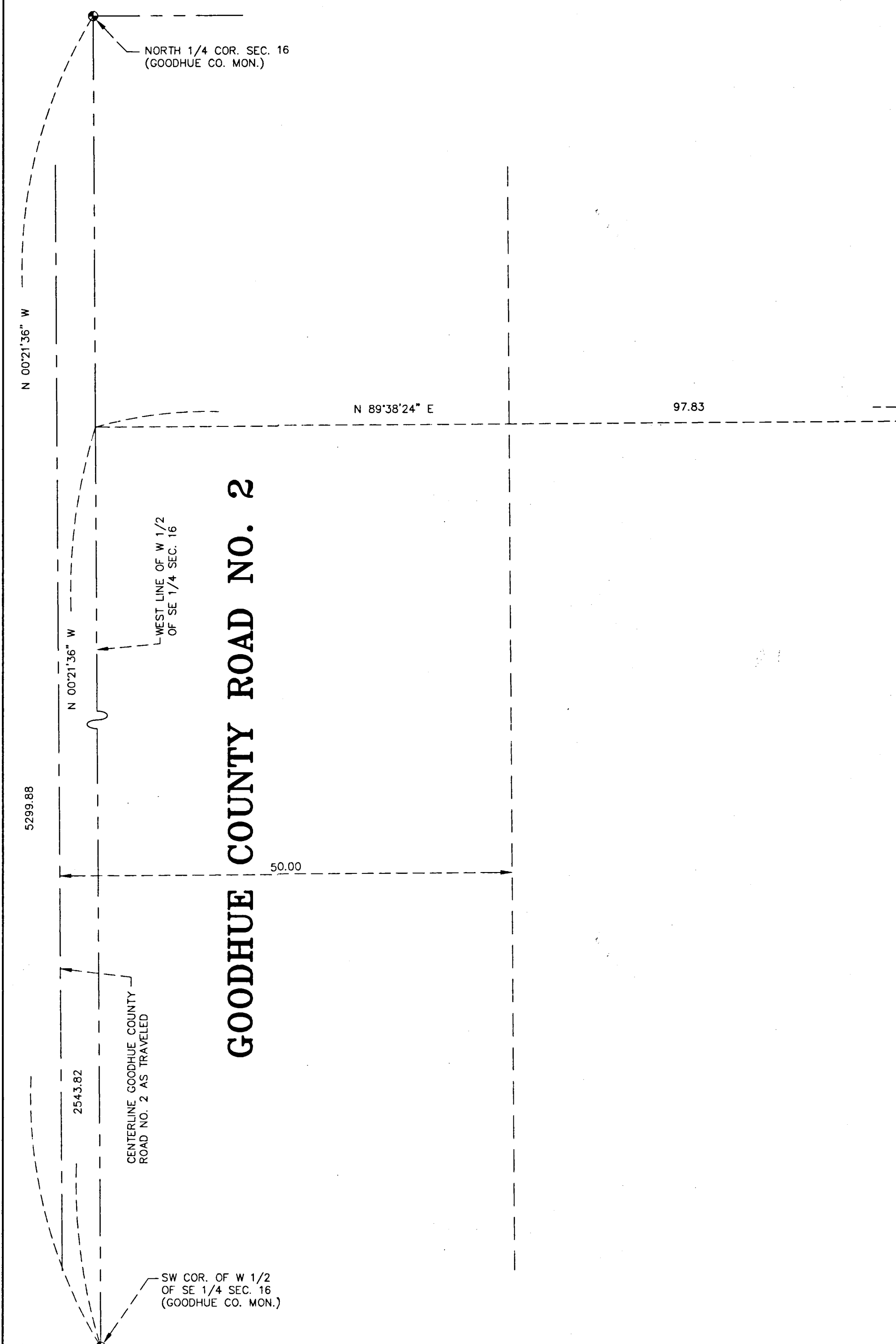

BEARINGS ARE BASED ON THE HARN ADJUSTMENT OF THE 1983 GOODHUE COUNTY COORDINATE SYSTEM.  
ALL MONUMENTS SHOWN THUS:  
O DENOTES A 1/2 INCH BY 1/2 INCH ROD ATTACHED TO A 3 1/2 INCH BY 3 1/2 INCH SQUARE STEEL PLATE. THE CORRESPONDING LOT NUMBER IS MARKED ONLY ON THE NORTHEAST CORNER OF EACH LOT.