

EVERGREEN CEMETERY

scale 1 in = 20 ft.

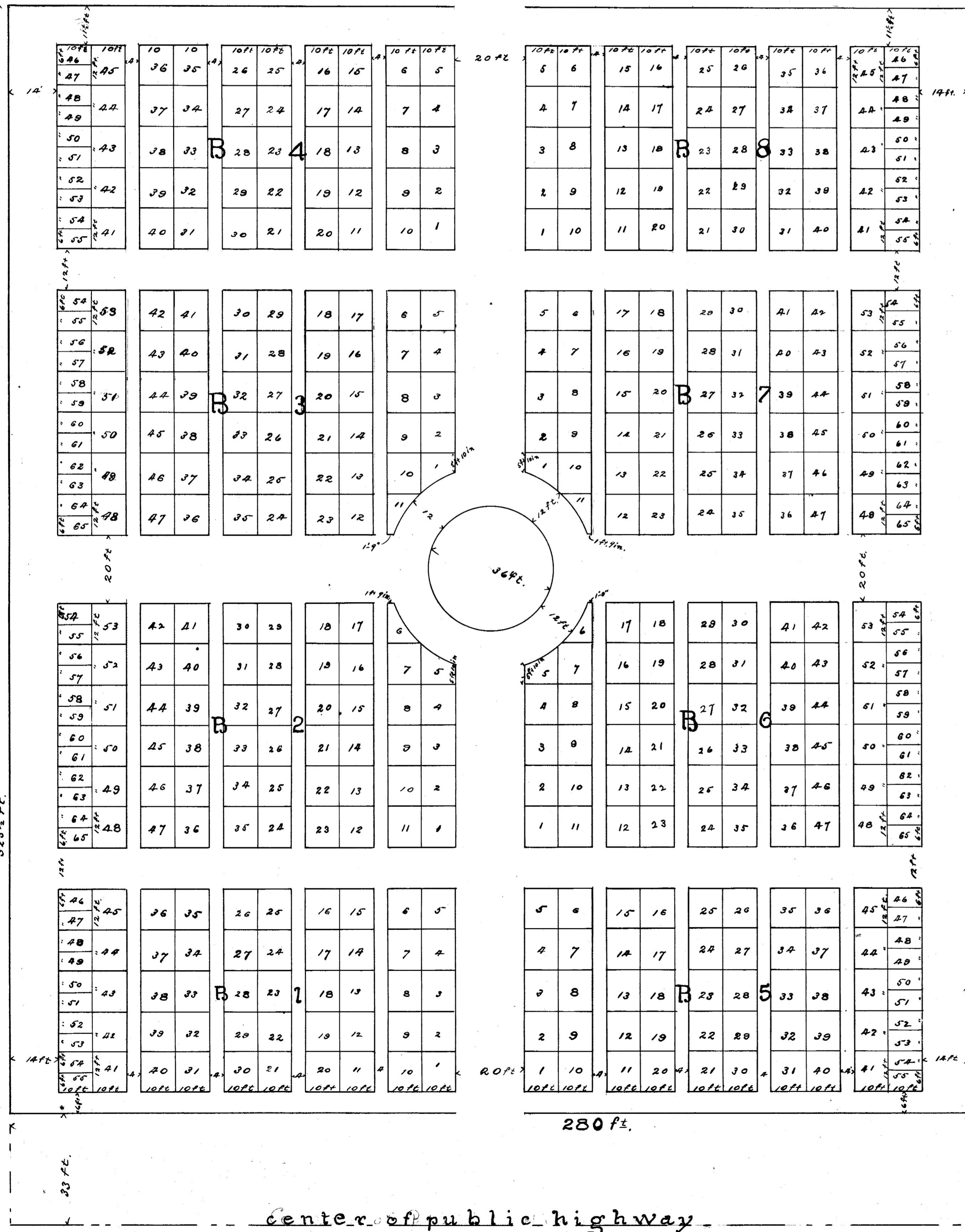

State of Minnesota }
 County of Goodhue } S.B. Know all men by these presents, that John O. Davis and
 Mary J. Davis his wife, the owners in fee simple of the following described
 premises to-wit: All that portion of the West half of the South West quarter of
 Section Twenty one of Township one hundred eleven North, of Range fifteen West,
 described as follows: Beginning at the south west corner of said section, twenty one,
 running thence east two hundred eighty feet thence north three hundred fifty eight and
 one half (358½) feet thence west two hundred eighty (280) feet, thence south to
 place of beginning. do hereby certify that we have caused the said
 described premises to be surveyed and platted and monuments fixed as
 on this plat designated, and the lots and blocks therein to be numbered, their length and
 width to be as herein shown, and the same to be known as "Evergreen Cemetery"
 that said premises are free from all encumbrances, and that we hereby set
 aside said described premises for a cemetery;
 In witness whereof we have hereunto set our hands and seals this 25th day of
 May A.D. 1900.

Signed and sealed in Presence of
 A. H. Williams }
 J. Under } witnesses
 John O. Davis }
 Mary J. Davis }
 Seal Seal

State of Minnesota }
 County of Goodhue } S.B. On this 25th day of May A.D. 1900 before me personally appeared
 John O. Davis and Mary J. Davis his wife to me known to be the persons
 described in and who executed the foregoing instrument and acknowledged
 that they executed the same as their free act and deed.
 J. P. Under }
 Village Recorder

State of Minnesota }
 County of Goodhue } S.B. I do hereby certify that this is a true map or plat of
 "Evergreen Cemetery" as surveyed by me, that the same is
 situated upon and comprises the land described in the annexed certificate
 of the proprietor thereof; and that the sizes of all lots are as indicated on
 the plat.
 Dated May 23rd 1900
 William Danforth County Surveyor
 Goodhue Co. Minn.

State of Minnesota }
 County of Goodhue } S.B. On this 23rd day of May A.D. 1900 before me personally
 appeared William Danforth to me known to be the person described in and
 who executed the foregoing instrument and acknowledged that he executed the
 same as his free act and deed.
 Carl H. Linn }
 Notary Public Goodhue Co.,
 Minnesota.

Taxes for year 1899 on the
 land described within, Paid.
 H. Howe }
 County Treasurer. 20
 Taxes paid and transfer entered this 26th
 day of May 1900
 Carl H. Linn }
 County Auditor.
 23794
 REGISTER OF DEEDS,
 Goodhue County, Minn.
 I hereby certify that the within
 instrument was filed for record in this
 office on the 26th day of June, 1900
 at 10 o'clock P. M. and was duly
 recorded in book 2 of Deeds page 16.
 J. H. Webster }
 Register of Deeds.
 Per _____