

The German Lutheran St. John's Church
CEMETERY
RED WING,
 GOODHUE COUNTY, MINN.

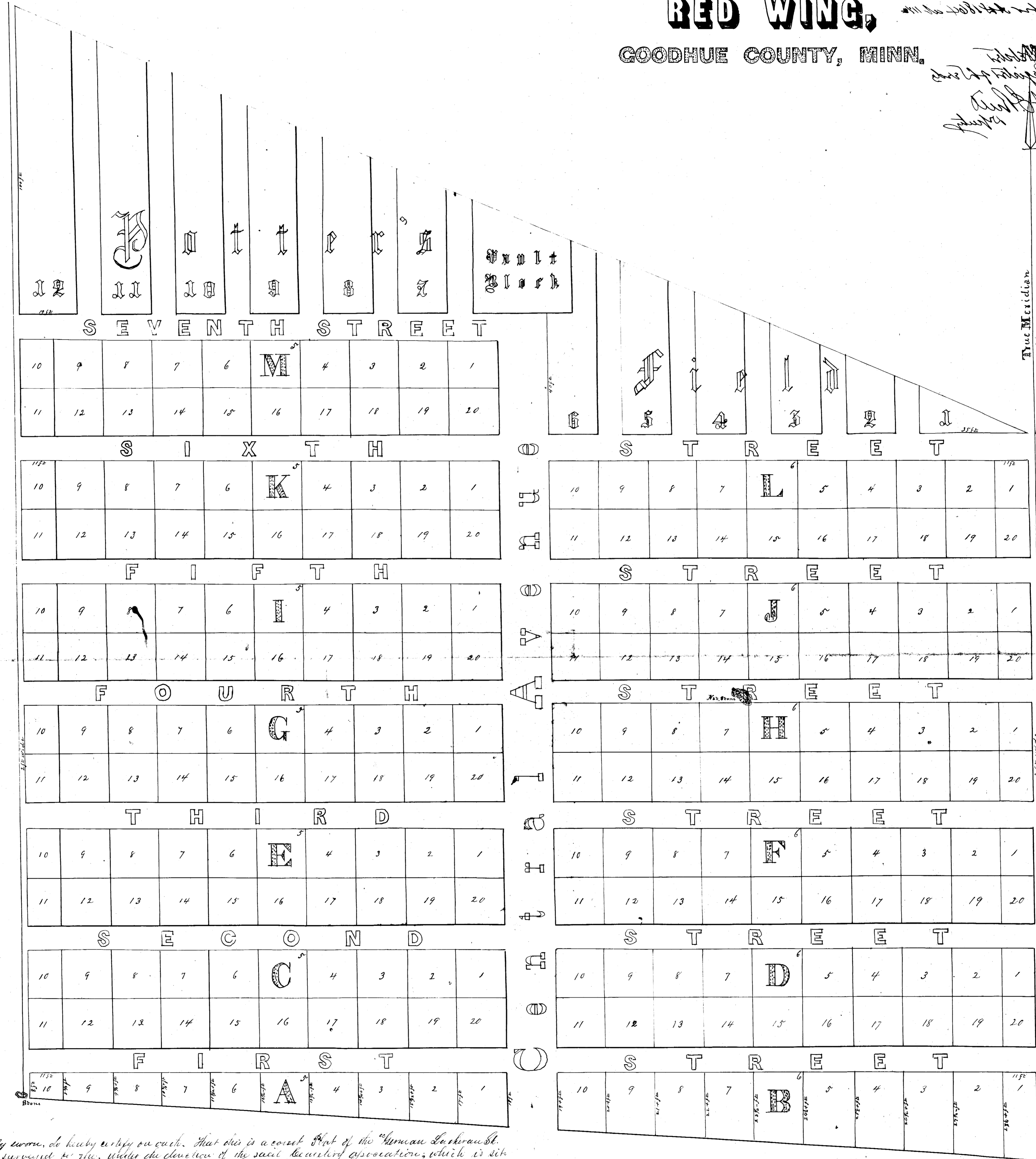

The State of Minnesota
 County of Goodhue

I, David M. Taber being duly sworn, do hereby certify on oath, that this is a correct Plat of the German Lutheran St. John's Church Cemetery, as surveyed by me, under the direction of the said cemetery association, which is situated upon the Southeast corner of Lot No. 31, in the City of Red Wing, Goodhue County, Minnesota, said lot being situated north, west, east and south, as set forth in the plat of said lot, recorded in the Office of the Register of Deeds of said County, and as follows, to-wit: Commencing at the South West corner of said lot, at which corner a good monument is set, a mark from which said survey was made, and as a point from which to run a line 337 feet North, more or less, to the center of the said lot, then thence South 65° 30' East 36 1/2 feet, to the East line of said lot, thence to said lot, thence South, more or less, to the center of said lot, thence North, more or less, to the place of beginning. All lots in said cemetery, except in Patten's Field, and those situated on the east side of the said lot, are 16 feet wide, the alleys, upon the East & West sides of the cemetery, are for the purpose of protection from fire, 8 feet wide. All other streets and alleys are eight (8) feet wide, and all streets & alleys are of that width, more or less, as set forth in the plat being embodied upon a scale of sixteen (16) feet to the inch. Surveyed and laid out by David M. Taber, Surveyor.

David M. Taber
 Surveyor

In all cases by this Plat, that we Charles Harmon Blocken, President, William R. Thompson, Secretary, and Fredrick Hennings, Treasurer, of the Board of Trustees of the German Lutheran St. John's Church Cemetery Association, do hereby set apart the land in the plot described, to be regulated by the Statute in such cases made and provided, for the use & purposes of a cemetery for the burial of the dead, to be used exclusively for such purposes, and all other uses, and that the said Charles Harmon Blocken, Secretary, do hereby set apart the land only for the use & purposes designated upon this plat, which is hereby acknowledged to be a correct delineation of the survey by us assessed to be made, and is hereby acknowledged to be made a record for the use & purposes aforesaid.

The State of Minnesota of Goodhue County
 Witness my hand and seal this 1st day of December A.D. 1864.
 Charles Harmon Blocken, President
 William R. Thompson, Secretary
 Fredrick Hennings, Treasurer

Personally came before me this 1st day of December A.D. 1864, Charles Harmon Blocken, President, William R. Thompson, Secretary, and Fredrick Hennings, Treasurer, of the German Lutheran St. John's Church Cemetery Association, to me personally known to be the persons who executed the foregoing instrument, and acknowledged that they executed the same, and that the said instrument should be a correct and true copy of the same, and acknowledged the same to be their own free and voluntary act and deed.

N. W. Phelps
 Notary Public, Goodhue County, Minn.