

MINNEOLA CEMETERY SECOND ADDITION

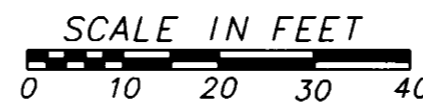
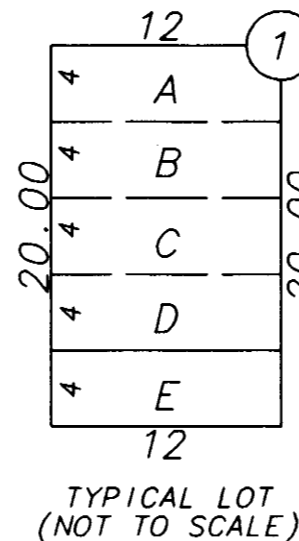
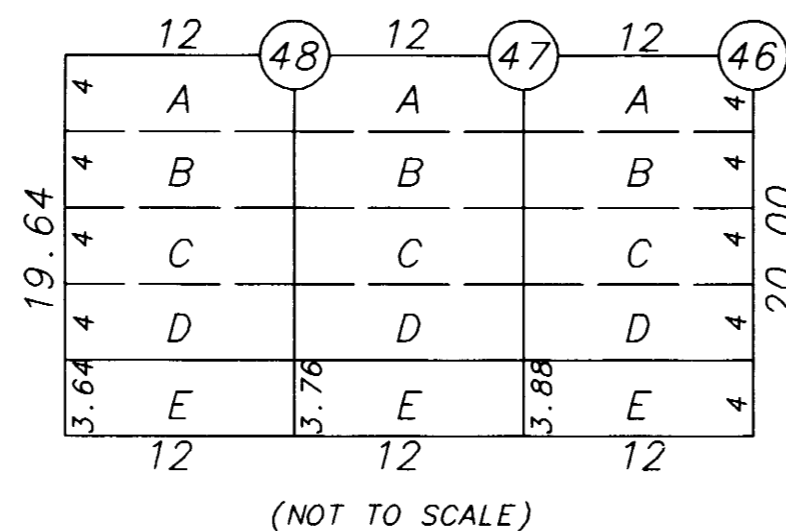
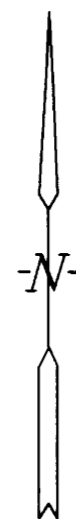
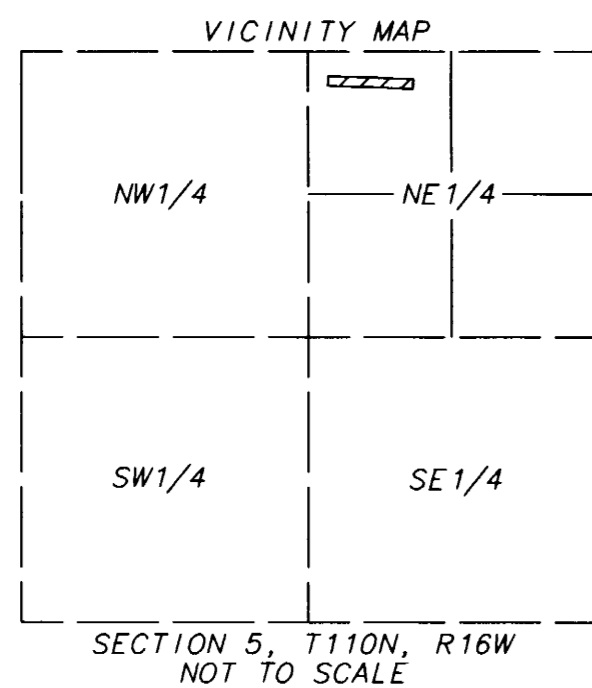

ALL MONUMENTS SHOWN THUS: ○
 1/2" X 10" GALVANIZED CARRIAGE BOLTS WITH A 3 1/2" ROUND STAINLESS STEEL PLATE. THE CORRESPONDING LOT NUMBER IS STAMPED ONLY ON THE NORTHEAST CORNER OF EACH LOT.

ALL MONUMENTS SHOWN THUS: ●
 ARE FOUND MONUMENTS AS INDICATED

BEARINGS ARE IN RELATIONSHIP WITH THE WEST LINE OF THE NORTHEAST QUARTER OF SECTION 5 TOWNSHIP 110 NORTH, RANGE 16 WEST, WHICH HAS AN ASSUMED BEARING OF S 00°00'00"E

KNOW ALL MEN BY THESE PRESENT: Minneola Cemetery Association, Inc., a Minnesota Corporation, owners and proprietors of the following described property situated in the County of Goodhue, State of Minnesota, to wit:

That part of the Northwest Quarter of the Northeast Quarter of Section 5, Township 110 North, Range 16 West, Goodhue County, Minnesota described as follows:

Commencing at the northwest corner of the Northeast Quarter of said Section 5; thence S00°00'00"E, assumed bearing, along the west line of said Northeast Quarter, 285.08 feet; thence S87°16'08"E, 315.51 feet for a point of beginning; thence S87°17'56"E, 36.00 feet; thence S87°52'46"E, 243.00 feet; thence N02°07'14"E, 40.00 feet; thence N87°52'46"W, 279.00 feet; thence S02°07'14"W, 39.64 feet to the point of beginning.

Containing 0.26 acres, more or less.

Have caused the same to be surveyed and platted under Minnesota Statute 307.01 as MINNEOLA CEMETERY SECOND ADDITION.

In witness whereof said Minneola Cemetery Association, Inc. has caused these presents to be signed by its proper officers this 17th day of June, 1999.

By: Donald Ramsted its President
 By: Marie Fredrickson its Sec

State of Minnesota
 County of Goodhue

The foregoing instrument was acknowledged before me this 17th day of June, 1999 by Donald Ramsted, its President, and Marie Fredrickson, its Secretary, on behalf of the corporation.

Notary Public, Goodhue County, Minnesota
 My commission expires _____



Taxes are exempt in the year 1999 on the land herein described, there are no delinquent taxes and transfer has been entered this 17th day of June, 1999.

J. G. Johnson
 Goodhue County Auditor/Treasurer

Pursuant to Chapter 389.09, Laws of Minnesota, as amended in 1976, and Goodhue County Ordinance No. 2-78, this plat has been approved this 22nd day of June, 1999.

Ben M. Huxton
 Goodhue County Surveyor

I hereby certify that this instrument was filed in the Office of the County Recorder on this 22nd day of June, 1999, at 1:00 o'clock P.M., and was duly recorded as document number 430725 file number 265A.

Craig A. Anderson
 Craig A. Anderson, Goodhue County Recorder

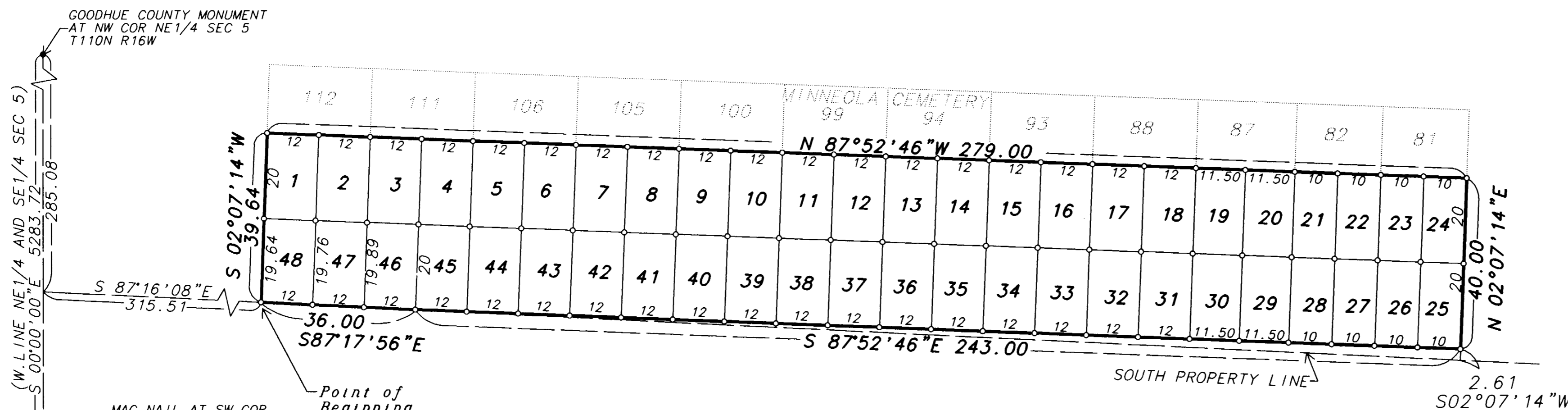

I hereby certify that I have surveyed and platted the property described on this plat under Minnesota Statute 307.01 as MINNEOLA CEMETERY SECOND ADDITION; that this is a correct representation of the survey; that all distances are correctly shown on the plat in feet and hundredths of a foot; that all monuments have been correctly placed in the ground as shown; that the outside boundary lines are correctly designated on the plat.

Vincent A. Fangman
 Vincent A. Fangman Minnesota License. No. 14888

State of Minnesota
 County of Olmsted

The surveyor's certificate was subscribed and sworn to before me a Notary Public, this 12th day of March, 1999, by Vincent A. Fangman, Licensed Land Surveyor.

Sally A. Fangman
 Notary Public, Olmsted County
 My commission expires 1-31-2000

