

Center Line of ST. PAUL HIGHWAY  
 North East Corner of North West Quarter of Section 25, T. 110 N. R. 16 W.

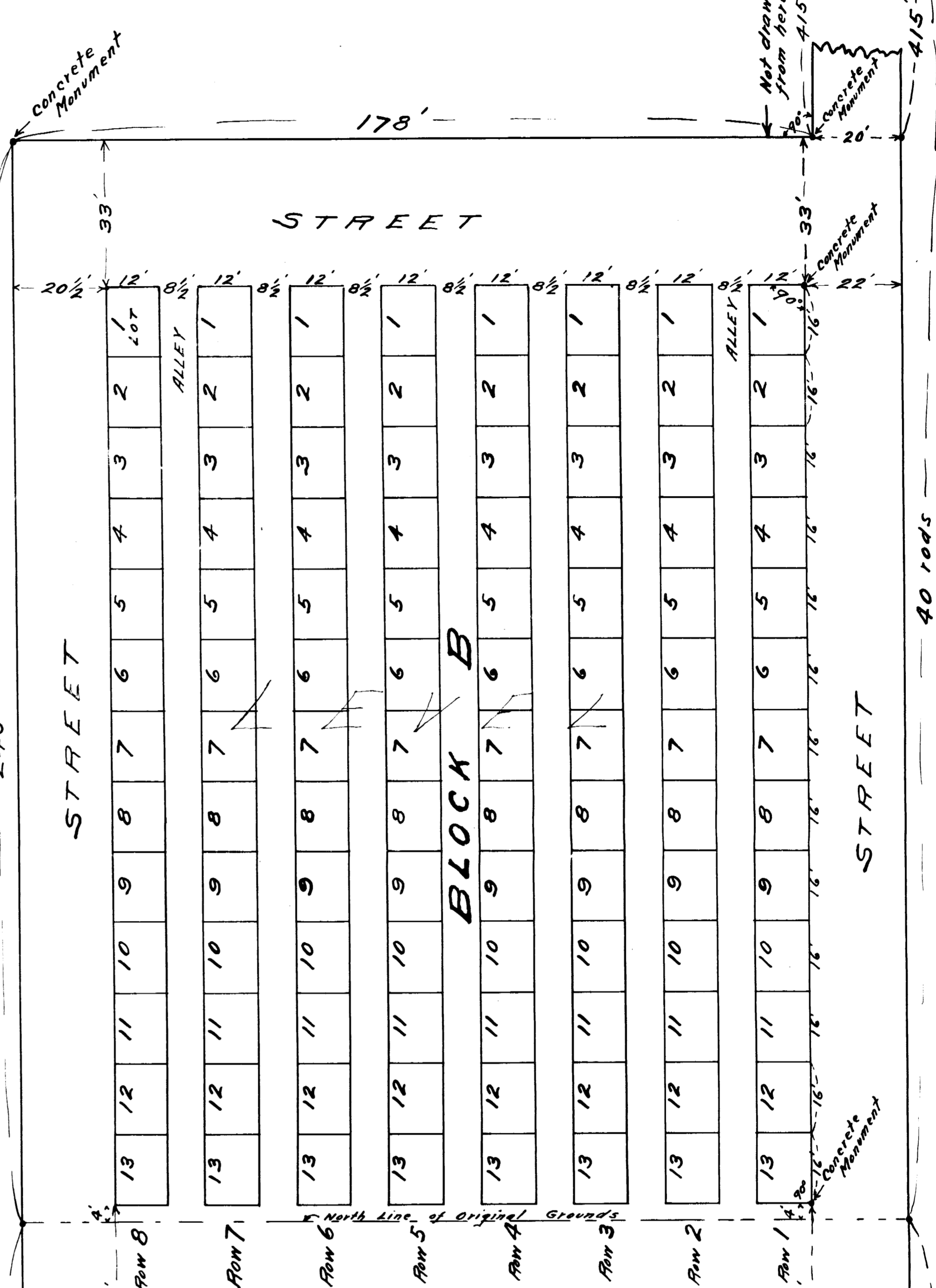

**PLAT SHOWING CEMETERY PROPERTY**

The <sup>United</sup> Congregation of the Lutheran Church of Zumbrota, Minn.  
 a Corporation of the County of Goodhue and State of Minnesota  
 IN  
 Section 25, Township 110 North, Range 16 West  
 Scale 1 inch = 20 Feet

April 7<sup>th</sup> 1921 *Albert E. Wharne*  
 Fred Wing, Minn. County Surveyor

State of Minnesota } s.s.  
 County of Goodhue )  
 Know all men by these presents, that  
 "The Congregation of the United Lutheran Church of Zumbrota, Minnesota", a Corporation of the County of Goodhue and State of Minnesota, is the owner in fee-simple of the following described real estate in the County of Goodhue and State of Minnesota, as follows: Commencing at a point Two Hundred Twenty Eight (228) rods South from the North-East corner of the North-West quarter (N.W. 1/4) of Section Twenty Five (25) in Township One Hundred Ten (110) North, Range Sixteen (16) West, in the center of the St. Paul Highway, so called; running thence West Twenty (20) Feet; Thence running South Four Hundred Fifteen (415) Feet; Thence West One Hundred Seventy Eight (178) Feet; Thence South Seven Hundred Seven (707) Feet to Northern Line of C. M. & St. P. Railway; Thence South-Easterly along said Northern right of way line of Railway Two Hundred Eight (208) Feet to the North and South center line of said Section Twenty Five (25); Thence North Seventy-Two (72) rods to the Place of Beginning. Said tract containing Three and half acres, more or less.  
 I do hereby declare that it has caused said premises to be surveyed and platted and monuments fixed as designated on plat by Albert E. Wharne, County Surveyor, in the manner shown on the within plat and does hereby designate and name the same as "The Congregation of the Lutheran Church of Zumbrota, Minnesota Cemetery" and further declares that it is the owner in fee-simple of said real estate, and that the premises are free from incumbrances, and does hereby dedicate the same to the Public for Cemetery Purposes.  
 In Witness whereof it has set the hands and Seals this 22<sup>nd</sup> day of April A.D. 1921 of its President, Secretary and Treasurer.  
*L. G. Stubbard* President  
*J. C. Stubbard* Secretary  
*M. B. Maurer* Treasurer

Signed, Sealed and Delivered in presence of  
 ---  
 ---

State of Minnesota } s.s.  
 County of Goodhue )  
 On this 22<sup>nd</sup> day of April, A.D. 1921, before me personally appeared *L. G. Stubbard*, President, *J. C. Stubbard*, Secretary, *M. B. Maurer*, Treasurer, all of whom I know to be the persons described in and who executed the foregoing instrument and acknowledged that they executed the same as their free act and deed.  
 Notary Public, County of Goodhue, State of Minn.  
 My Commission expires Feb. 17, 1926

**Surveyor's Certificate**  
 State of Minnesota } s.s.  
 County of Goodhue )  
 This is to certify that I surveyed and platted the premises herein described in the manner shown on this plat, the same to be known as "The Congregation of the United Lutheran Church of Zumbrota, Minnesota Cemetery". That this plat is a correct representation of the survey, that all distances are correctly shown on this plat; that the monuments for guidance of future surveys have been correctly placed in the ground as shown on said plat; that the outside boundary lines are correctly designated on said plat; that the topography of the land is correctly shown on said plat; and that there are no wet places.  
 Albert E. Wharne  
 County Surveyor, Goodhue County, Minn.

State of Minnesota } s.s.  
 County of Goodhue )  
 On this 25<sup>th</sup> day of April, A.D. 1921, before me personally appeared *Albert E. Wharne*, to me known to be the person described in and who executed the foregoing Certificate, and acknowledged that he executed the same as his free act and deed.  
 Notary Public, County of Goodhue, State of Minn.  
 My Commission expires Feb. 17, 1926

Taxes paid by tax sales or otherwise and transfer entered this 25<sup>th</sup> day of April, A.D. 1921.  
*J. H. Schack*  
 County Auditor, Goodhue County, Minn.

Taxes for the year 1920 on the land described within are paid.  
*J. H. Schack*  
 County Treasurer, Goodhue County, Minn.

Office of Register of Deeds  
 Goodhue County, Minnesota  
 I hereby certify that the within instrument was filed in this office for record on the 25<sup>th</sup> day of April, A.D. 1921, at 11 o'clock A.M. and was duly recorded in Book No. 2 of Plats on page 52.  
*W. E. Freeman*  
 Register of Deeds,  
 Goodhue County, Minn.

