

NORTH  
↑  
PLAT  
OF  
CEMETERY  
OF  
ZUMBROTA CEMETERY ASSOCIATION

SECTION 25, TOWNSHIP 110 N., RANGE 16 W.  
GOODHUE COUNTY, MINNESOTA  
SCALE 1 INCH = 30 FEET

May 14<sup>th</sup> 1921  
Red Wing, Minn. *D. E. Whame*  
County Surveyor

Book "P" of Deeds, page 237  
Book "C-5" of Deeds, page 617

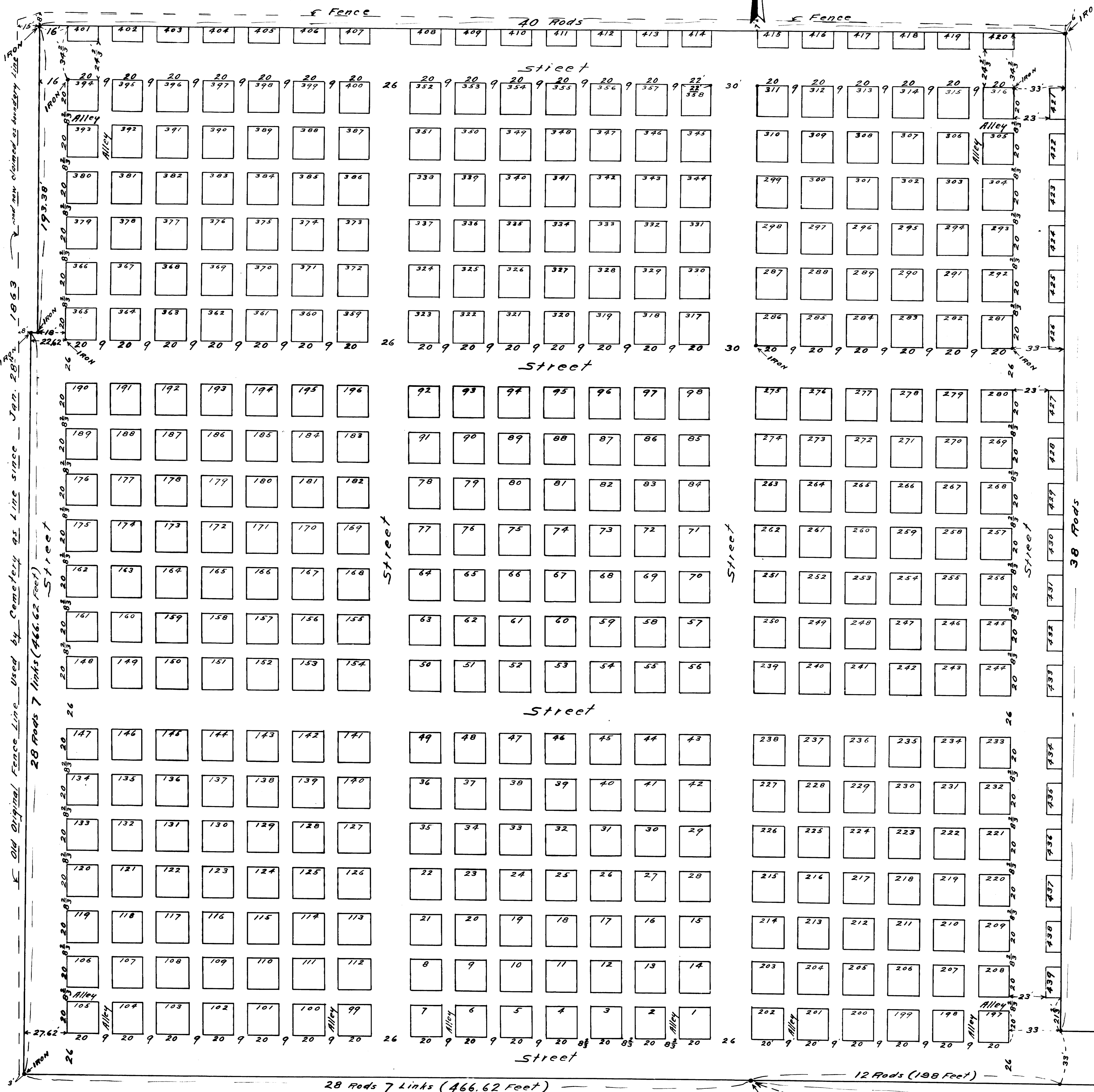

State of Minnesota } s.s.  
County of Goodhue }  
Iedication

Know all men by these presents, that the "Zumbrota Cemetery Association" of the County of Goodhue and State of Minnesota, the owners in fee-simple of the following Real Estate: All that part of the North-East Quarter of Section Twenty-Five, Township One Hundred Ten North, Range Sixteen West (Sec. 25, T. 110 N., R. 16 W.), in Goodhue County and State of Minnesota, described as follows: Commencing at the South East corner of the South West Quarter of the North East Quarter (S.W. 1/4 of N.E. 1/4) of said Section Twenty-Five for Place of Beginning; Thence run East Twelve (12) rods; Thence North Forty (40) rods; Thence West Forty (40) rods; Thence South One Hundred Ninety Three (193) Feet; Thence South Twenty-Eight (28) rods and Seven (7) links to Quarter Section line; Thence Twenty-Eight (28) rods and Seven (7) links to Place of Beginning. Said tract containing just a trifle over Ten (10) acres. Also the South Two (2) rods of the South East Quarter of the North East Quarter (S.E. 1/4 of N.E. 1/4) of said Section Twenty-Five (25) for a Public Road from East side of above described Cemetery property to the East side of said South East Quarter of North East Quarter to main Public Highway.

To hereby declare that it has caused said premises to be surveyed and platted and monuments fixed as designated on plat by Albert E. Whame, County Surveyor, in the manner shown on the within plat and does hereby designate and name the same as the "Zumbrota Cemetery Association Cemetery" and further declares that it is the owner in fee-simple of said Real Estate, and that the premises are free from incumbrances, and does hereby Iedicate the same to the Public for Cemetery Purposes.

In Witness whereof it has set the hands and seals this 15<sup>th</sup> day of JAN - A.D. 1921 of its President, Secretary and Treasurer.

Signed, Sealed and Iedivered  
in presence of

*F. C. Marvin* President  
*Lewis Seefeldt* Secretary  
*Louis Seefeldt* Treasurer

State of Minnesota } s.s.  
County of Goodhue }  
On this 15<sup>th</sup> day of Jan A.D. 1921, before me personally appeared F.C. MARVIN, President, Lewis Seefeldt, Secretary, and Louis Seefeldt, Treasurer, to me known to be the persons described in and who executed the foregoing instrument, and acknowledged that they executed the same as their free act and deed.

*E. J. Cook*  
Notary Public, Goodhue County, State of Minnesota.  
My commission expires Feb. 21<sup>st</sup> 1930

State of Minnesota } s.s.  
County of Goodhue }  
Surveyor's Certificate

This is to certify that I surveyed and platted the premises herein described in the manner shown on this plat, the same to be known as the "Zumbrota Cemetery Association Cemetery". That this plat is a correct representation of the survey, that all distances are correctly shown on this plat; that the monuments for guidance of future surveys have been correctly placed in the ground as shown by said plat; that the outside boundary lines are correctly designated on said plat; that the topography of the land is correctly shown on said plat; and that there are no wet places.

*Albert E. Whame*  
County Surveyor, Goodhue County, Minn.

State of Minnesota } s.s.  
County of Goodhue }  
On this 26<sup>th</sup> day of Jan A.D. 1921, before me personally appeared Albert E. Whame, to me known to be the person described in and who executed the foregoing Certificate, and acknowledged that he executed the same as his free act and deed.

*E. J. Cook*  
Notary Public, Goodhue County, Minnesota.  
My commission expires Feb. 21<sup>st</sup> 1930

Taxes paid by tax sales or otherwise and transfer entered this 22<sup>nd</sup> day of January A.D. 1924  
*E. J. Cook*  
County Auditor, Goodhue County, Minn.

Taxes for the year 1922 on the land described within are paid.  
*E. J. Cook*  
County Treasurer, Goodhue County, Minn.

#73121.  
Office of Register of Deeds  
Goodhue County, Minnesota

I hereby certify that the within instrument was filed in this office for record on the 22<sup>nd</sup> day of January A.D. 1924 at 10 o'clock A.M. and was duly recorded in Book 3 of Plats on page 53.

*Gust E. Freeman*  
Register of Deeds  
Goodhue County, Minnesota.

See  
Register  
Book  
22, p. 11  
Page 455