

ZUMBROTA CEMETERY ASSOCIATION CEMETERY ZUMBROTA, MINNESOTA

Dedication

State of Minnesota } ss.
County of Goodhue }

Know all men by these presents that the "Zumbrota Cemetery Association of the County of Goodhue and State of Minnesota, the owners in fee simple of the following described real estate:

All that part of the Southeast Quarter of Section 25, Township 110 North, Range 16 West in Goodhue County, State of Minnesota, described as follows:

Beginning at an iron monument at the north east corner of the Northwest Quarter of the Southeast Quarter of said Section 25; Thence run east 264.5 feet; Thence south 144 feet; Thence West 735 feet; Thence north 144 feet; Thence east 470.5 feet to the Place of Beginning.

It is hereby declared that it has caused said premises to be surveyed and platted and monuments fixed as designated on plat by Albert E. Rhame, County Surveyor in the manner shown on the within plat and does hereby designate and name the same as the "Zumbrota Cemetery Association Cemetery" and further declares that it is the owner in fee simple of said real estate and that the premises are free from incumbrances, and does hereby Dedicate the same to the Public for Cemetery purposes

In Witness where of it has set the hands and seals this 29th day of January 1953 of its President, Secretary and Treasurer.

signed, sealed and delivered in presence of
Clark F. Weigel
F. Marvin

President } F. Marvin
Secretary } C. C. Schliep
Treasurer }

State of Minnesota }
County of Goodhue }

On this 29th day of January A.D. 1953 before me personally appeared F.C. Marvin President, and A.C. Schliep Secretary and Treasurer, to me known to be persons described in and who executed the foregoing instrument and acknowledged that they executed the same as their free act and deed.

Notary Public Goodhue County, State of Minnesota
My Commission expires Oct 9, 1955

Surveyor's Certificate

State of Minnesota } ss.
County of Goodhue }

This is to certify that I surveyed and platted the premises herein described in the manner shown on this plat, the same to be known as the "Zumbrota Cemetery Association Cemetery"

That this plat is a correct representation of the survey; That all distances are correctly shown on this plat; That the monuments for guidance of future surveys have been correctly placed in the ground as shown on said plat; That the outside boundary lines are correctly designated on said plat; That the topography of the land is correctly shown on said plat and that there are no wet places.

Albert E. Rhame
County Surveyor, Goodhue County, Minn.

State of Minnesota } ss.
County of Goodhue }

On this 29th day of January A.D. 1953 before me personally appeared Albert E. Rhame to me known to be the person described in and who executed the foregoing Certificate and acknowledged that he executed the same as his free act and deed.

ROY E. JOHNSON
Notary Public, Goodhue County, Minn.
My Commission Expires Sept. 9, 1953

Notary Public County of Goodhue, State of Minn. seal
My Commission expires Sept. 9, 1953

Taxes for the year 1952 on the land described within are paid. Exempt.
County Treasurer, Goodhue County, Minn.

Taxes paid by Tax Sales or otherwise and Transfer entered this 5th day of February A.D. 1953.
County Auditor, Goodhue County, Minn.

Office of Register of Deeds
Goodhue County, Minn.

156661
I hereby certify that the within instrument was filed in this office for record on the 5th day of February A.D. 1953 at 1:25 o'clock A.M. and was duly recorded in Book 4 of Plats on page 26.
Register of Deeds
Goodhue County, Minnesota.

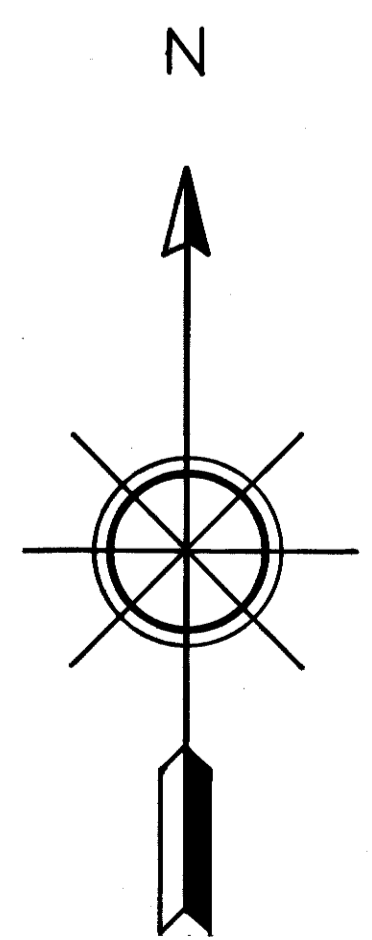
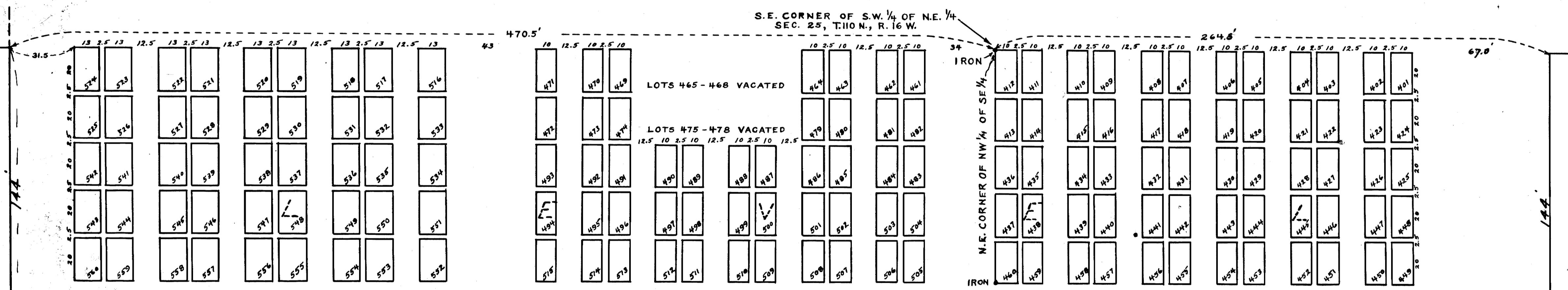

SCALE: 1" = 30'

Jan. 27th 1953
A. E. Rhame
County Surveyor

UNPLATTED