

I, Herbert M. Kolberg, Register of Deeds of the County of Goodhue and State aforesaid, do hereby certify,  
that I have compared the within and annexed with the record of .....  
CEMETERY PLAT  
from Zumbrota Cemetery Association  
to Public  
in this office, filed for record April 19th, 1968 at 8:55 o'clock A.M.  
and duly recorded in Book 5 of Plats Page 10 and the same is a true and correct  
transcript from such record and of the whole thereof.

Witness my hand and official seal this 19th day of April, 1968.  
*Herbert M. Kolberg*  
Register of Deeds, Goodhue County, Minn.

PLAT SHOWING PLATTED SOUTH SECTION  
ZUMBROTA CEMETERY ASSOCIATION

SECTION 25 T1ION R16W COUNTY OF GOODHUE STATE OF MINNESOTA

DEDICATION

STATE OF MINNESOTA  
COUNTY OF GOODHUE S.S.

KNOW ALL MEN BY THESE PRESENTS THAT THE ZUMBROTA CEMETERY ASSOCIATION OF THE COUNTY OF GOODHUE & STATE OF MINNESOTA THE OWNERS IN FEE SIMPLE OF THE FOLLOWING DESCRIBED REAL ESTATE. ALL THAT PART OF THE SOUTHEAST QUARTER (SE 1/4) OF SECTION 25, T1ION, R16W, GOODHUE COUNTY, STATE OF MINNESOTA DESCRIBED AS FOLLOWS - FROM A POINT AT THE NORTH EAST CORNER OF THE SOUTHEAST QUARTER (SE 1/4) OF SAID SECTION 25, T1ION, R16W RUN WEST FOR 1056 FEET AND SOUTH 144 FEET FOR POINT OF BEGINNING, THEN RUN WEST FOR 735 FEET, THEN RUN SOUTH FOR 219 FEET, THEN EAST FOR 735 FEET, THEN NORTH FOR 219 FEET TO PLACE OF BEGINNING DO HEREBY DECLARE IT HAS CAUSED TO BE SURVEYED AND PLATTED BY E.M. PAULSON REGISTERED LAND SURVEYOR IN THE MANNER SHOWN ON THE WITHIN PLAT AND DOES HEREBY DESIGNATE AND NAME THE SAME AS THE ZUMBROTA CEMETERY ASSOCIATION CEMETERY AND FURTHER DECLARE THAT IT IS THE OWNER IN FEE SIMPLE OF SAID REAL ESTATE AND THE PREMISES ARE FREE FROM INCUMBRANCES AND DOES HEREBY DEDICATE THE SAME TO THE PUBLIC FOR CEMETERY PURPOSES IN WITNESS WHERE OF IT HAS SET THE HANDS AND SEAL THIS 5 DAY OF May 1968 OF ITS PRESIDENT AND SECRETARY AND TREASURER.

WITNESS *E. M. Paulson* PRESIDENT  
*A. C. Schliep* SECRETARY TREASURER

ON THIS 5th DAY OF May A.D. 1968 BEFORE ME PERSONALLY APPEARED F.C. MARVIN PRESIDENT AND A.C. SCHLIEP SECRETARY TREASURER TO ME KNOWN TO BE THE PERSONS DESCRIBED IN AND WHO EXECUTED THE FOREGOING INSTRUMENT AND ACKNOWLEDGED THEY EXECUTED THE SAME AS THEIR FREE ACT AND DEED.

*Herbert M. Kolberg*  
COUNTY OF GOODHUE STATE OF MINN.  
MY COMMISSION EXPIRES 11-5-69

SCALE ONE INCH = 30 FT.

SURVEYORS CERTIFICATE

STATE OF MINNESOTA S.S.  
COUNTY OF GOODHUE  
THIS IS TO CERTIFY THAT I SURVEYED AND PLATTED THE PREMISES HEREIN DESCRIBED IN THE MANNER SHOWN ON THE PLAT THE SAME TO BE KNOWN AS THE ZUMBROTA CEMETERY ASSOCIATION CEMETERY, THAT THE PLAT IS A CORRECT REPRESENTATION OF THE SURVEY. ALL DISTANCES ARE CORRECTLY SHOWN ON THIS PLAT AND THE MONUMENTS HAVE BEEN CORRECTLY PLACED ON THIS PLAT.

STATE OF MINNESOTA S.S.  
COUNTY OF GOODHUE  
ON THIS 6 DAY OF April 1968 BEFORE ME PERSONALLY APPEARED E.M. PAULSON TO ME KNOWN TO BE THE PERSON DESCRIBED IN AND WHO EXECUTED THE ABOVE SURVEYORS CERTIFICATE AND ACKNOWLEDGED THAT HE EXECUTED THE SAME AS HIS FREE ACT AND DEED.

*E. M. Paulson*  
GOODHUE COUNTY STATE OF MINNESOTA  
MY COMMISSION EXPIRES 9-10-1974

iron pin  
SE. CORNER OF SW 1/4 OF NE 1/4  
SECTION 25 T1ION R16W

TAXES PAID BY TAX SALE OR OTHERWISE AND TRANSFER ENTERED THIS 10th DAY OF April 1968  
TAXES PAID FOR YEAR 1968 ON THIS LAND DESCRIBED WITHIN ARE PAID.  
STATE OF MINNESOTA 211483 COUNTY TREASURER  
COUNTY OF GOODHUE  
OFFICE OF REGISTER OF DEEDS  
I HEREBY CERTIFY THAT THE WITHIN INSTRUMENT WAS FILED IN THIS OFFICE FOR RECORD ON THIS 19 DAY OF April 1968 AT 8:55 O'CLOCK AND WAS DULY RECORDED IN BOOK 5 OF PLATS ON PAGE 10  
*Herbert M. Kolberg*  
REGISTER OF DEEDS

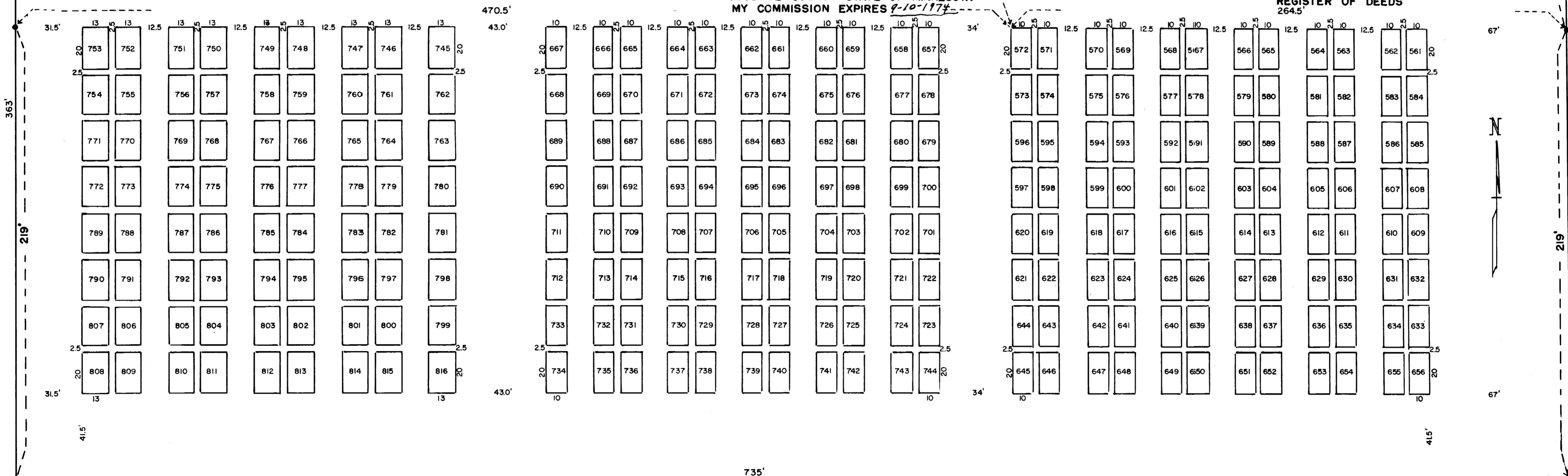

I HEREBY CERTIFY THAT THIS PLAN WAS PREPARED BY ME OR UNDER MY DIRECT SUPERVISION AND THAT I AM A DULY REGISTERED PROFESSIONAL ENGINEER UNDER THE LAWS OF THE STATE OF MINNESOTA.  
*E. M. Paulson*  
4-9-68 REG. NO. 1491